

SURVEY OF THAT PART OF THE WEST LINE OF GOV'T LOT 3,
SEC. 17, T.36 N., R. 8 E., ONEIDA COUNTY, WI.
THAT LIES BETWEEN CRESCENT LAKE & LOT 1 OF THE PLAT OF
CRESCENT FOREST ESTATES NORTH

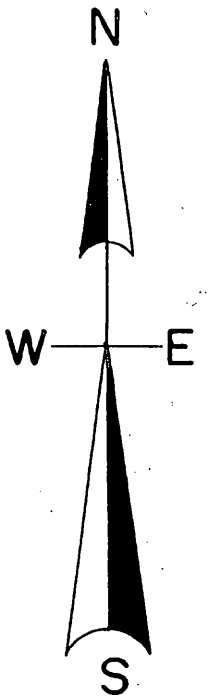
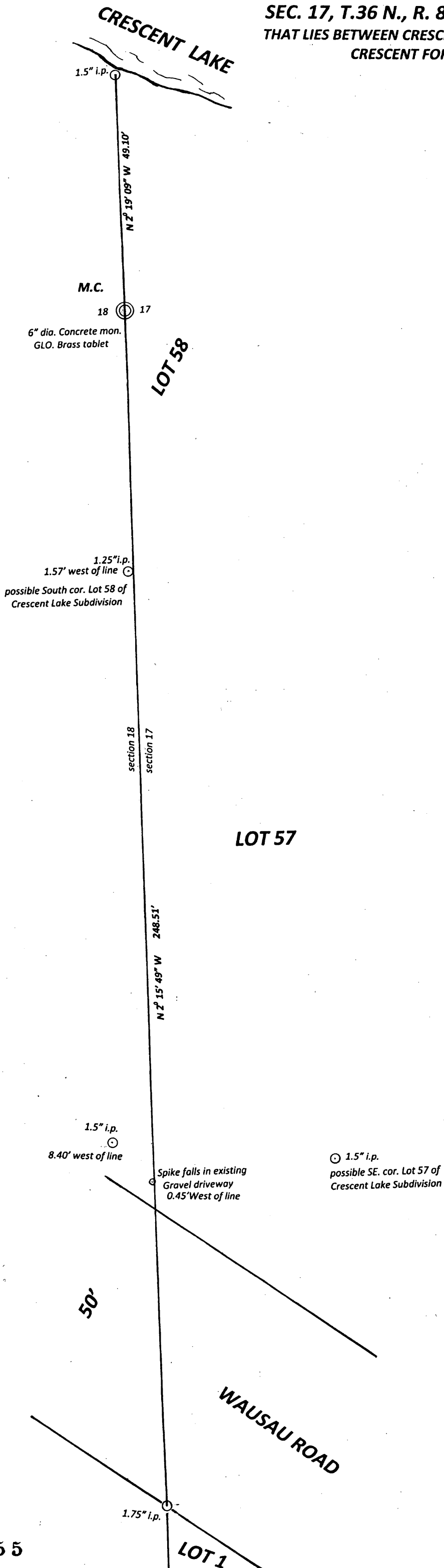

ASSUMED NORTH

MAP # **A 2855**
 DATE FILED 4-10-14
 BY JB
 DESCRIPTION FILED
 ONEIDA CO. SURVEYOR'S OFFICE

LEGEND

- ⊙ SUBDIVISIONAL MONUMENT OF RECORD
- FOUND IRON PIPE
- ⊙ FOUND IRON SPIKE
As set by Russ Brown

SCALE
1" = 20'

I, Todd Loftus, Registered Land Surveyor, hereby certify that I have surveyed
 The line shown hereon. That this map represents an accurate survey of said
 Line to the best of my knowledge & belief. That I have performed this survey
 By order of Jeanette Auger and that I have complied with the
 Applicable requirements of the Wisconsin Administrative Code A.E.7.

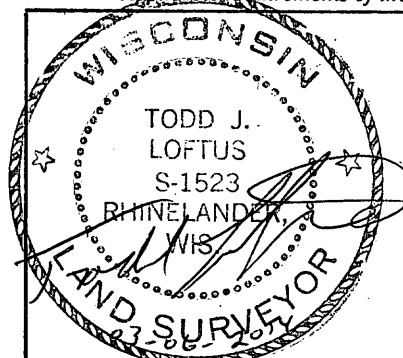

Survey for Jeanette Auger
Rhinelander, WI.

LOFTUS SURVEYING
 860 BALSAM STREET
 RHINELANDER, WI. 54501
 TEL/FAX 715-369-1142
 HODAG28@HOTMAIL.COM

1832B7