

# RETRACEMENT SURVEY

## OF PARCEL SC150-12 AS SHOWN ON L.I.O. MAP#B1619 LOCATE IN PART OF GOV'T. LOT 2, SEC. 15, T.35 N., R. 10 E., TOWN OF SCHOEPKE, ONEIDA COUNTY, WI.

MAP # **A 2856**  
 DATE FILED 4-10-14  
 BY J.B.  
 DESCRIPTION FILED .....  
 ONEIDA CO. SURVEYOR'S OFFICE

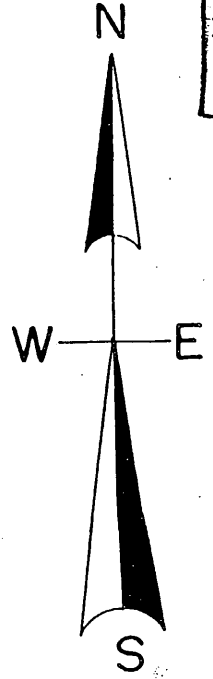

North is referenced to the East line of Gov't. Lot 1 as shown on CSM. 648963 Being a bearing of N 2° 19' 12" E.

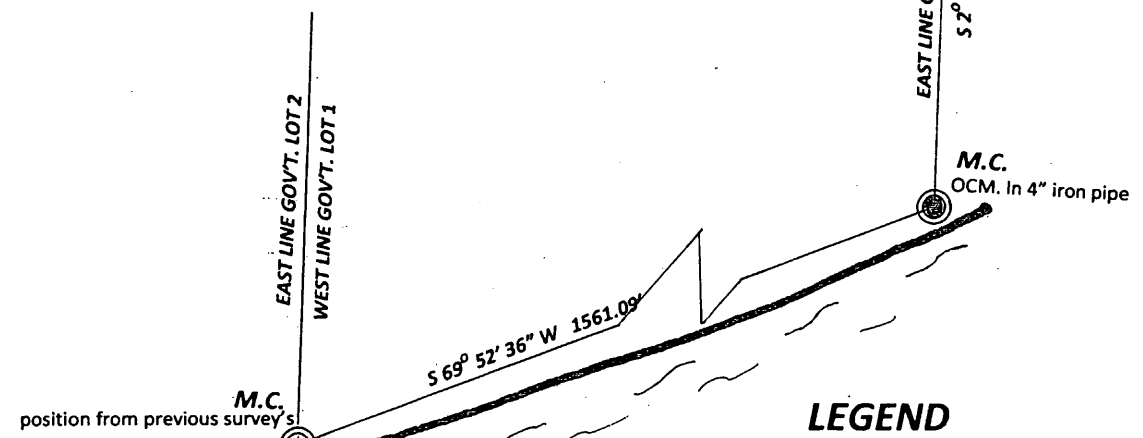
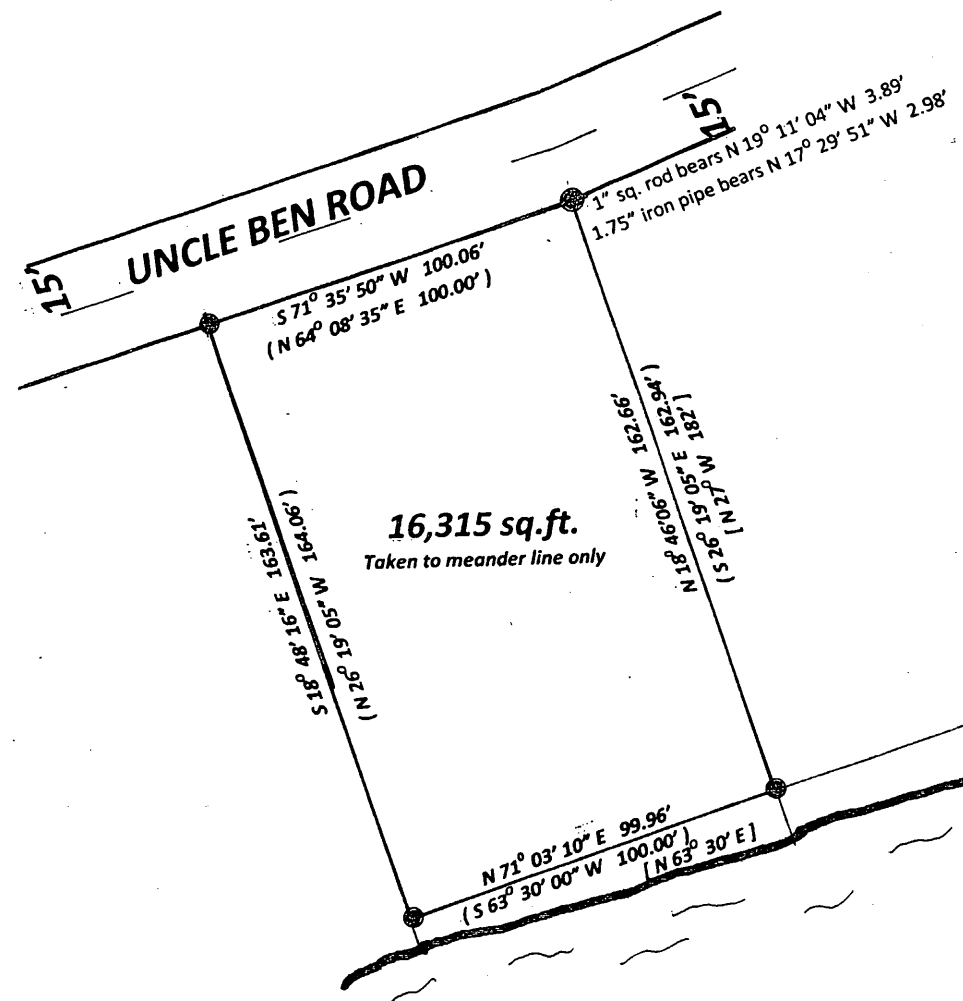

### LEGEND

- SUBDIVISIONAL MONUMENT FOUND
- SUBDIVISIONAL POSITION
- 1.25" IRON PIPE FOUND
- 1" IRON PIPE FOUND
- ( 0.00' ) BEARING & DISTANCE BY M. J. ROMPORTL SURVEY
- [ 0.00' ] BEARING & DISTANCE IN DEED V. 264, P. 463

I, Todd Loftus, Registered Land Surveyor, hereby certify that I have surveyed the property shown hereon. That this map represents an accurate survey of said property to the best of my knowledge & belief. That I have performed this survey by order of Tracy Sturm and that I have complied with the applicable requirements of the Wisconsin Administrative Code A.E.7.

Description required for above parcel is on separate sheet.

DATE Jan. 20, 2014  
 SIGNED Todd Loftus

LOFTUS SURVEYING

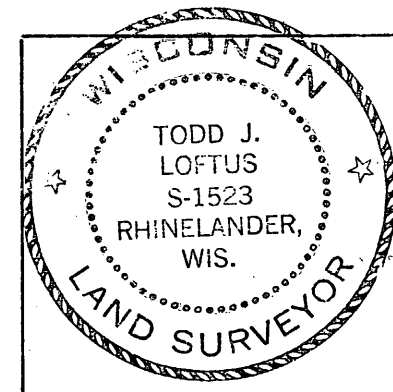
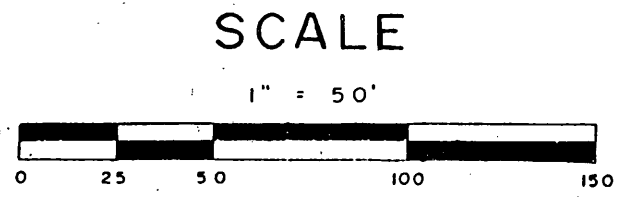

Survey for Tracy Sturm  
Menasha, WI.

LOFTUS SURVEYING  
860 BALSAM STREET  
RHINELANDER, WI. 54501  
TEL/FAX 715-369-1142  
HODAG28@HOTMAIL.COM

**1827B7 A 2856**