

LOGGING CAMP ROAD

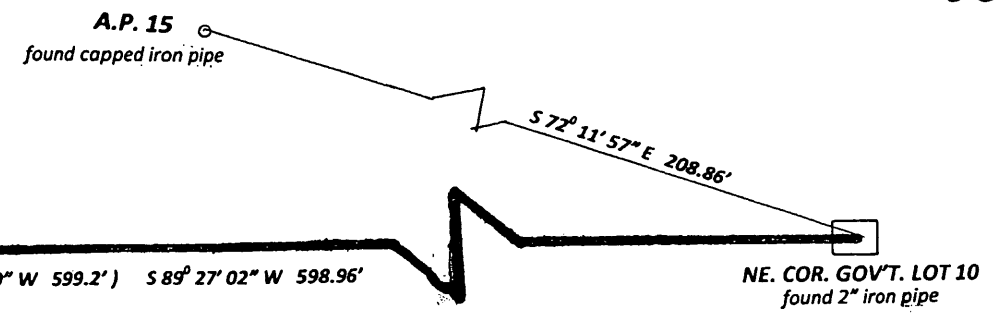
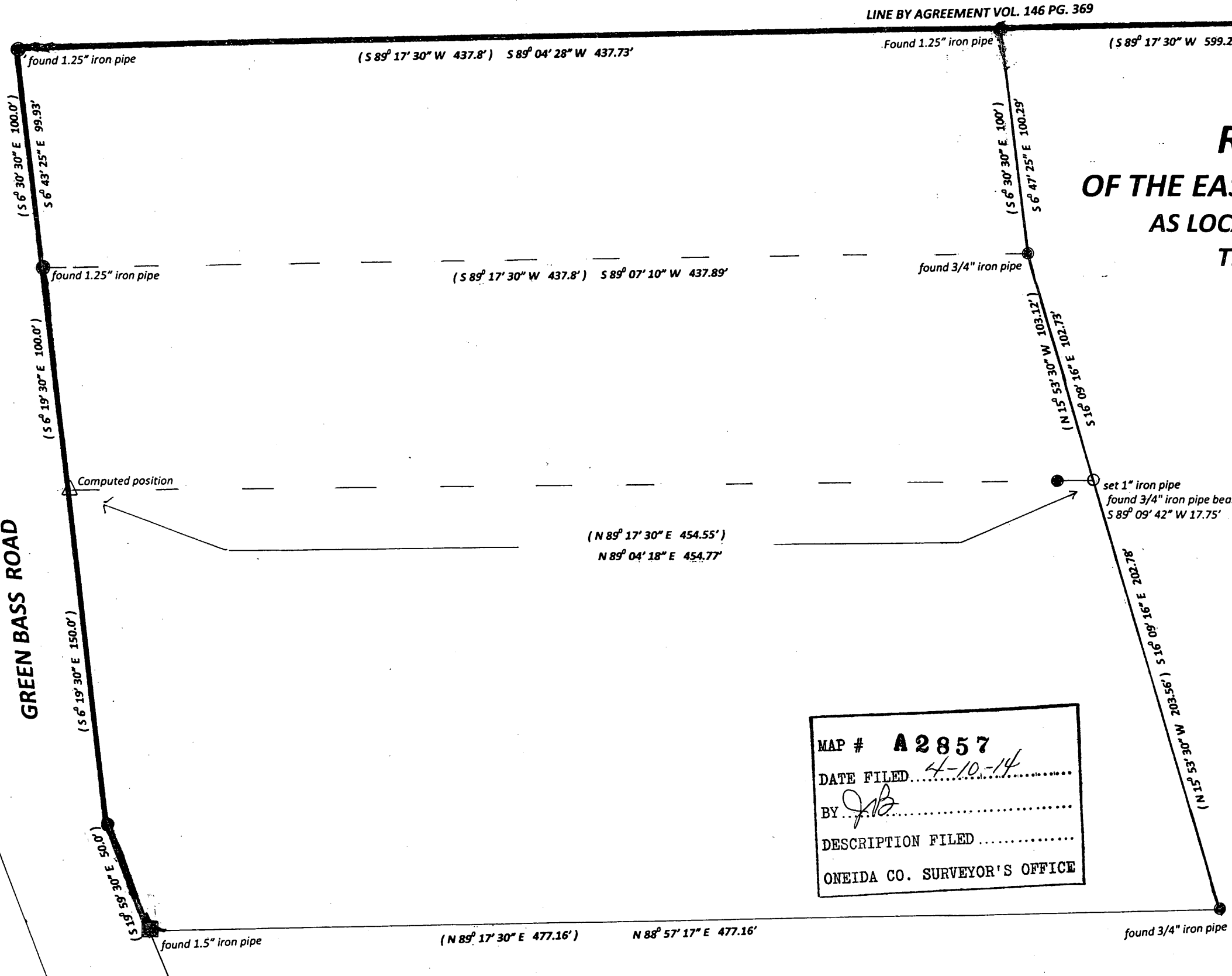

RETRACEMENT SURVEY OF THE EAST LINES OF LIO. MAP #B6950 & B6568 AS LOCATED IN PART OF GOV'T. LOT 10, SEC. 16, T. 36 N., R. 8 E. TOWN OF CRESCENT, ONEIDA COUNTY, WI.

North is referenced to the North line of Gov't. Lot 10 Being a recorded bearing of S 89° 17' 30" W.

SCALE

1" = 50'

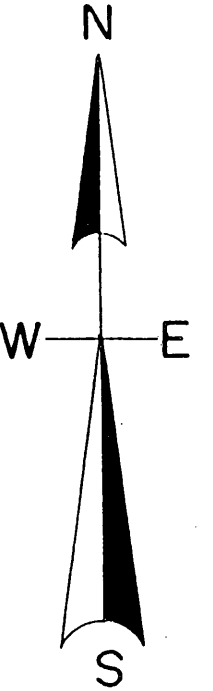
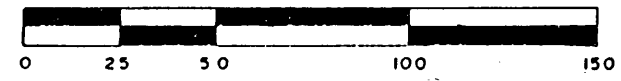

MAP # **A 2857**
 DATE FILED 4-10-14
 BY JLB
 DESCRIPTION FILED
 ONEIDA CO. SURVEYOR'S OFFICE

I, Todd Loftus, Registered Land Surveyor, hereby certify that I have surveyed the lines shown hereon. That this map represents an accurate survey of said lines to the best of my knowledge & belief. That I have performed this survey by Order of Arnie Hulce and that I have complied with the applicable requirements of the Wisconsin Administrative Code A.E.S.

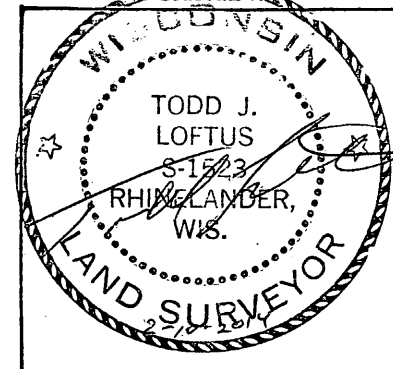

Survey for Arnie Hulce
Rhinelander, WI.

LOFTUS SURVEYING
860 BALSAM STREET
RHINELANDER, WI. 54501
TEL/FAX 715-369-1142
HODAG28@HOTMAIL.COM

1829B7