

RECEIVED & FILED # **A286**
 Oneida County Surveyor's Office
 Date **FEB. 10 1986**
 By *MJA*
 OCS Area #.....

RECEIVED & FILED # **A286**
 Oneida County Surveyor's Office
 Date *10 Feb 1986*
 By *D. M. W. [unclear]*
 OCS Area # *185-20-368*

ANTON KURILLA ROUTE 4 RHINELANDER, WISCONSIN

- LEGEND
- ⊙ FOUND BRASS CAPPED CONCRETE MONUMENT
 - FOUND IRON PIPE
 - SET IRON PIPE

I HEREBY CERTIFY THAT I HAVE SURVEYED THE ABOVE PARCEL OF LAND AND THE LOCATION OF MR. ANTON KURILLA AND THAT THE ABOVE MAP IS A TRUE AND CORRECT REPRESENTATION OF THE LAND SURVEYED TO THE BEST OF MY BELIEF AND KNOWLEDGE.

William B. Merich
 William Merich N.L.S., 1983
 DATE

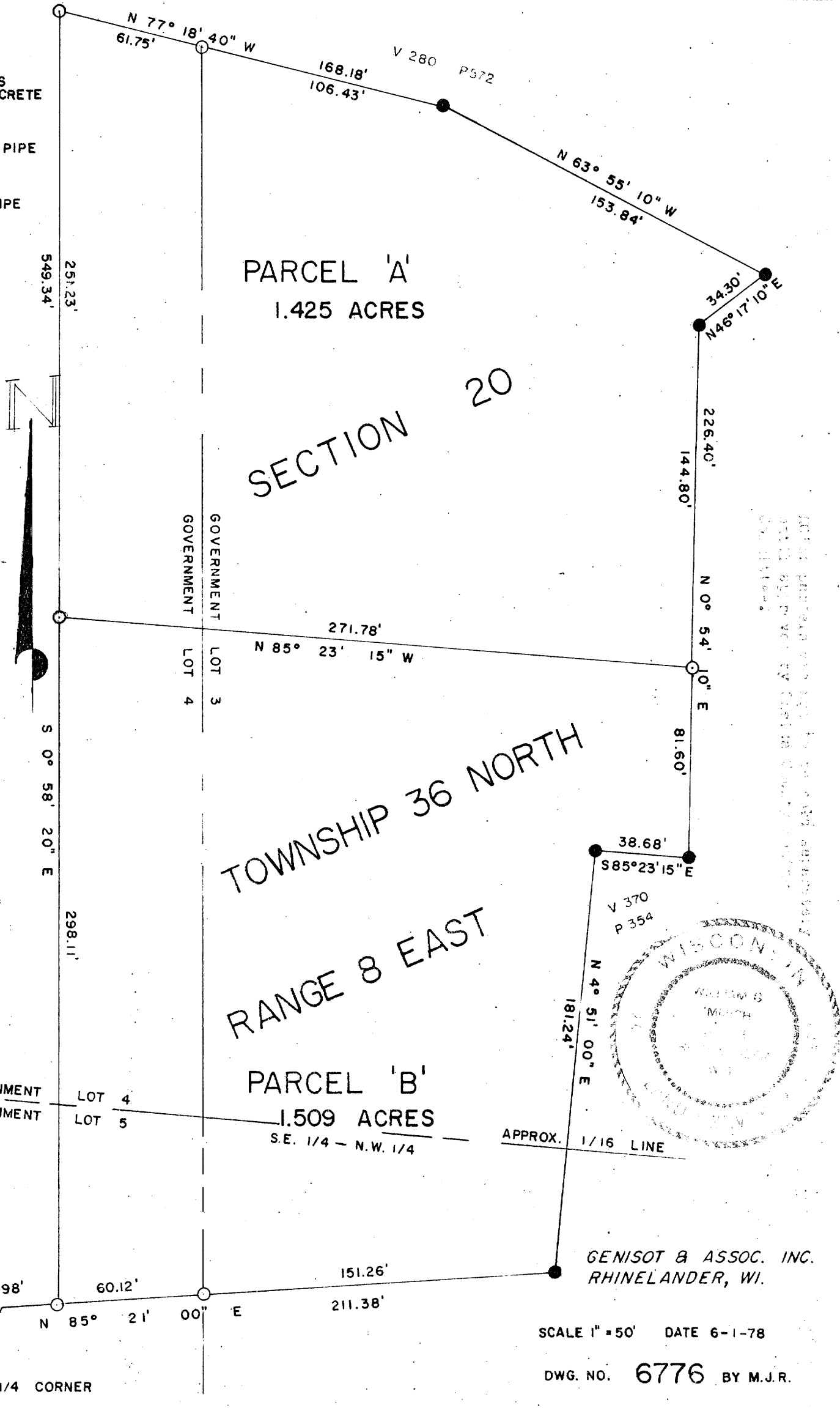

A286