

A2861

LOCATED IN PART OF GOV'T. LOT 2, SECTION 33, T36N, R7E,
TOWN OF WOODBORO, ONEIDA CO. WI.

MAP # **A2861**
 DATE FILED 5-16-14
 BY JB
 DESCRIPTION FILED.....
 ONEIDA CO. SURVEYOR'S OFFICE

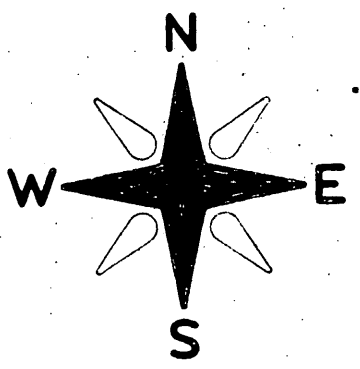

BEARINGS REFERENCED TO THE EAST LINE OF THE PLAT OF
 "SHADY REST CONDOMINIUMS", ASSUMED TO BEAR N 31°15'06" E

SHADY REST CONDOMINIUMS

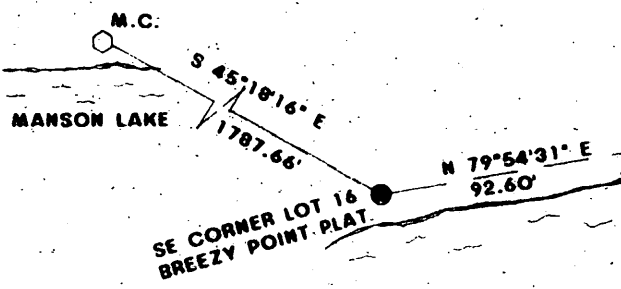

I JON W. BANDOW HEREBY CERTIFY THAT I HAVE SURVEYED THIS PARCEL OF LAND UNDER
 THE DIRECTION OF RUDY POSSEHL AND THAT THIS MAP IS A TRUE AND CORRECT REPRESENTATION
 OF THE LANDS SURVEYED TO THE BEST OF MY KNOWLEDGE AND BELIEF; THAT I HAVE
 PROVIDED A DESCRIPTION OF THE PARCEL ON A SEPARATE SHEET, AND THAT I HAVE
 COMPLIED WITH A-E 7 OF THE WISCONSIN ADMINISTRATIVE CODE.

Jon W. Bandow
 JON W. BANDOW

6-26-2013
 DATE

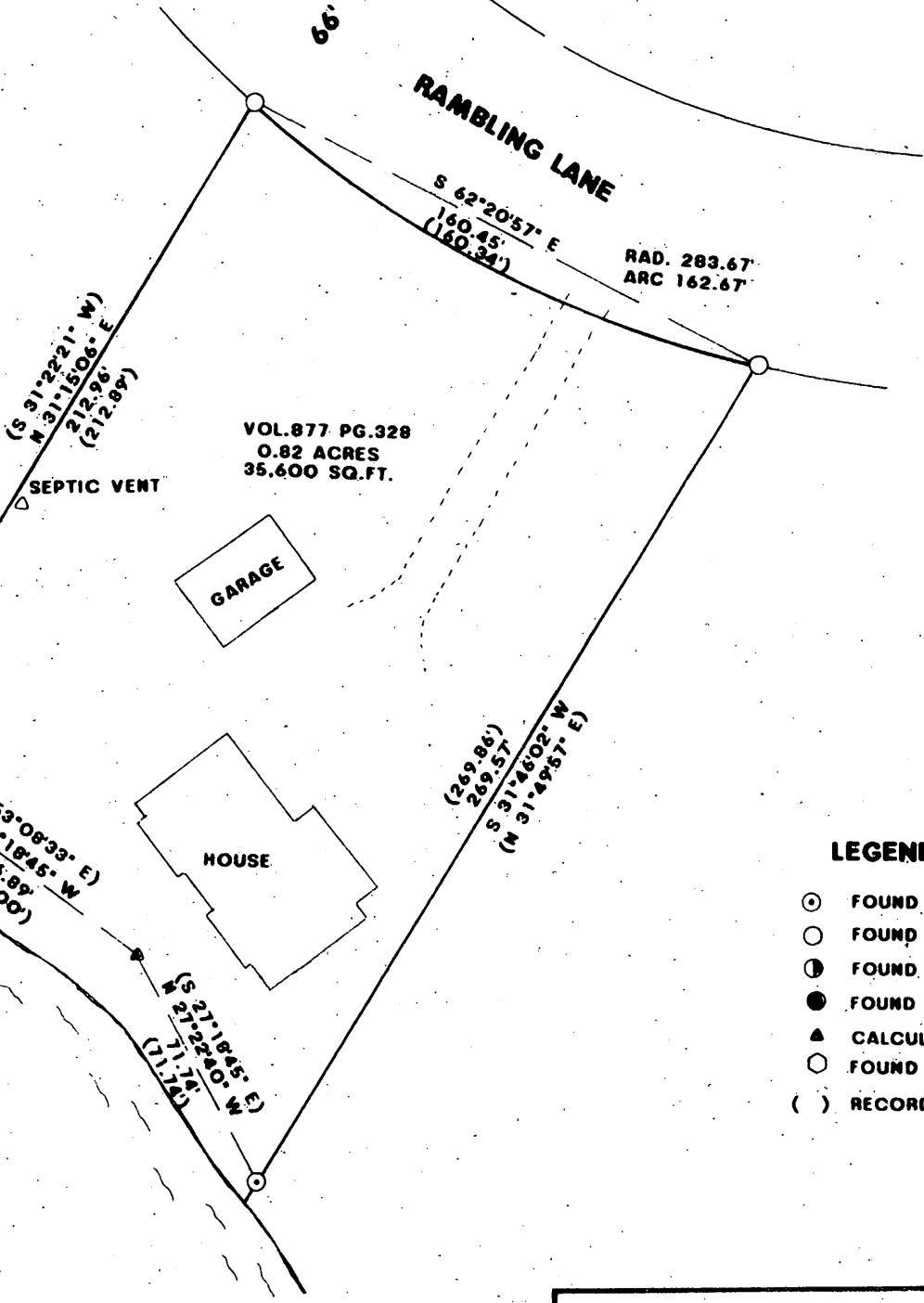

LEGEND:

- FOUND 3/4" IRON BAR
- FOUND 1" IRON PIPE
- ⊙ FOUND 1 1/2" IRON PIPE
- FOUND 3/4" IRON PIPE
- ▲ CALCULATED POSITION
- FOUND ONEIDA COUNTY MONUMENT
- () RECORDED AS

SURVEY FOR RUDY POSSEHL		
SCALE: 1" = 50'	APPROVED BY:	DRAWN BY:
DATE: 5/28/2013		REVISED:
GENISOT & ASSOCIATES, INC. RHINELANDER, WISCONSIN		
A2861		DRAWING NUMBER 11290

A2861