

A2862

LOT 3, BLOCK 3, OF DORSCH 2ND ADDITION, CITY OF RHINELANDER, ONEIDA COUNTY, WISCONSIN

MAP # **A2862**
 DATE FILED 5-6-14
 BY JW
 DESCRIPTION FILED
 ONEIDA CO. SURVEYOR'S OFFICE

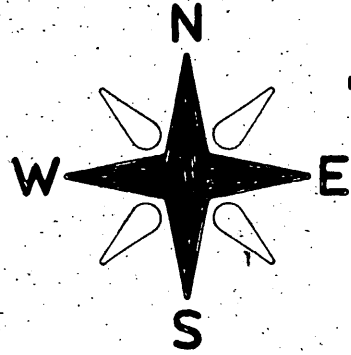

BEARINGS REFERENCED TO THE NORTHWESTERLY LINE OF
 LOT 3, BLOCK 3, ASSUMED TO BEAR N 30°25'23" E

I JON W. BANDOW HEREBY CERTIFY THAT I HAVE SURVEYED THIS PARCEL OF LAND
 UNDER THE DIRECTION OF LINDA JACQUES AND THAT THIS MAP IS A TRUE AND
 CORRECT REPRESENTATION OF THE LANDS SURVEYED TO THE BEST OF MY
 KNOWLEDGE AND BELIEF, AND THAT I HAVE COMPLIED WITH AE-7 OF THE
 WISCONSIN ADMINISTRATIVE CODE.

Jon W. Bandow
 JON W. BANDOW

6-21-2013

DATE

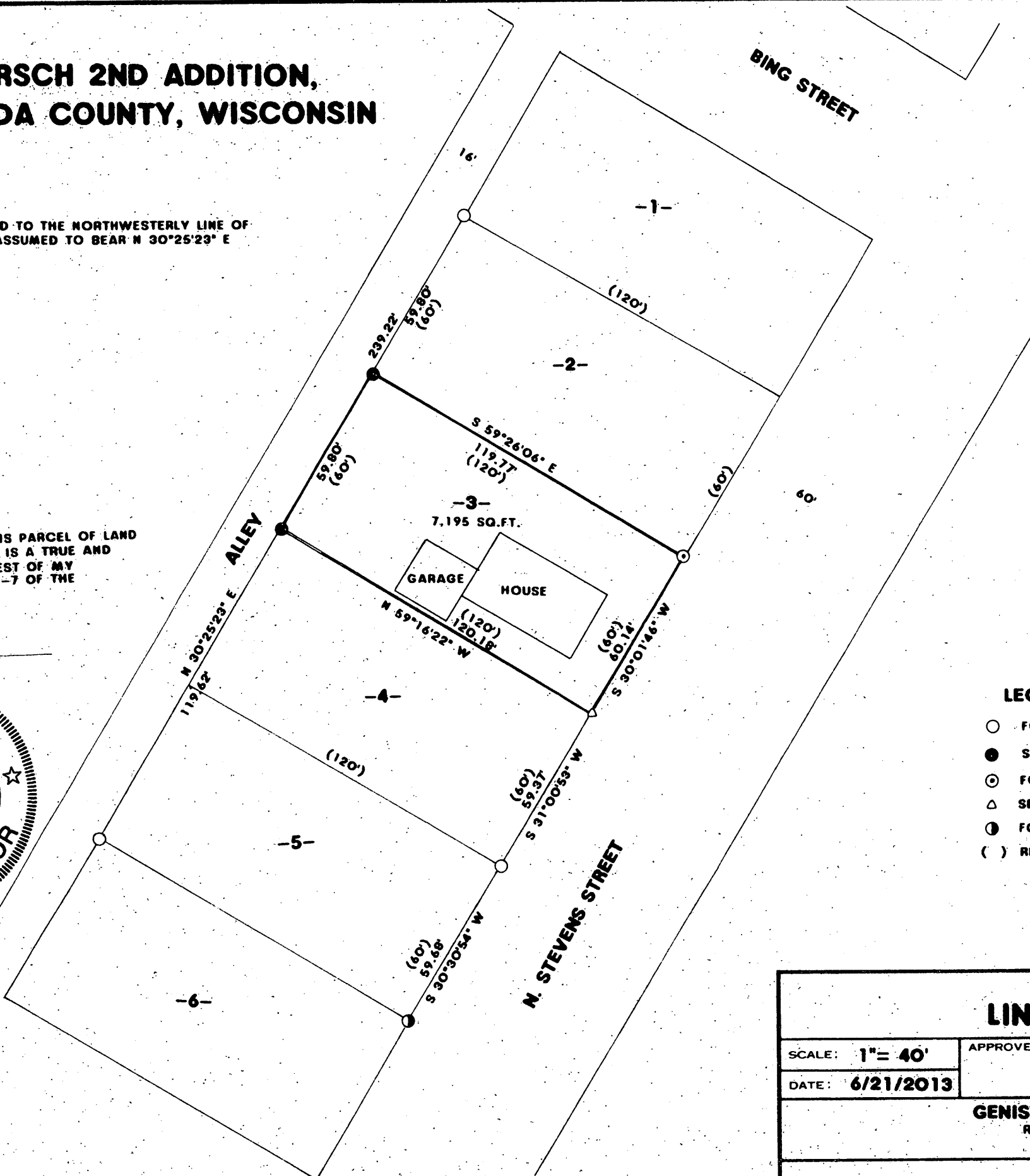

LEGEND:

- FOUND 1" IRON PIPE
- SET 1" X 24" IRON PIPE
- ⊙ FOUND 1/2" IRON PIPE
- △ SET MAG. NAIL OVER MAGNETIC PULL
- ⊙ FOUND SQUARE BOLT
- () RECORDED AS

SURVEY FOR LINDA JACQUES		
SCALE: 1" = 40'	APPROVED BY:	DRAWN BY
DATE: 6/21/2013		REVISED
GENISOT & ASSOCIATES, INC. RHINELANDER, WISCONSIN		
A2862		DRAWING NUMBER 11291

A2862