

LOTS 1, 2, & 15, AND PART OF 3, 6, 7, & 14, BLOCK 3, PLAT OF RIVERSIDE,
IN GOV'T. LOT 6, SECTION 7, T36N, R9E, TOWN OF PELICAN, ONEIDA CO. WI.

A 2863

MAP # **A 2863**
DATE FILED 5-6-14
BY JB
DESCRIPTION FILED
ONEIDA CO. SURVEYOR'S OFFICE

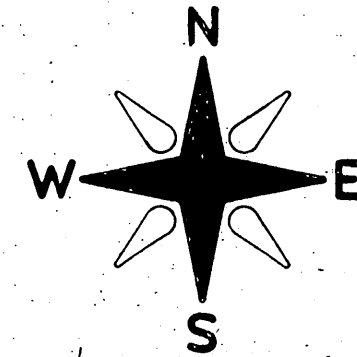

BEARINGS REFERENCED TO THE EAST LINE OF BLOCK 3,
RIVERSIDE PLAT, ASSUMED TO BEAR S 04°19'45" E

PARCEL "A" TO BE ATTACHED TO LANDS TO THE NORTH
AND NOT SOLD SEPARATE UNLESS APPROVED BY ONEIDA CO. ZONING.

LEGEND:

- FOUND 3/4" IRON ROD
- FOUND 1" IRON PIPE
- SET 1" X 18" IRON PIPE

NOTE: IRON PIPE TO BE SET IN THE SPRING
OF 2014 DUE TO SNOW & ICE.

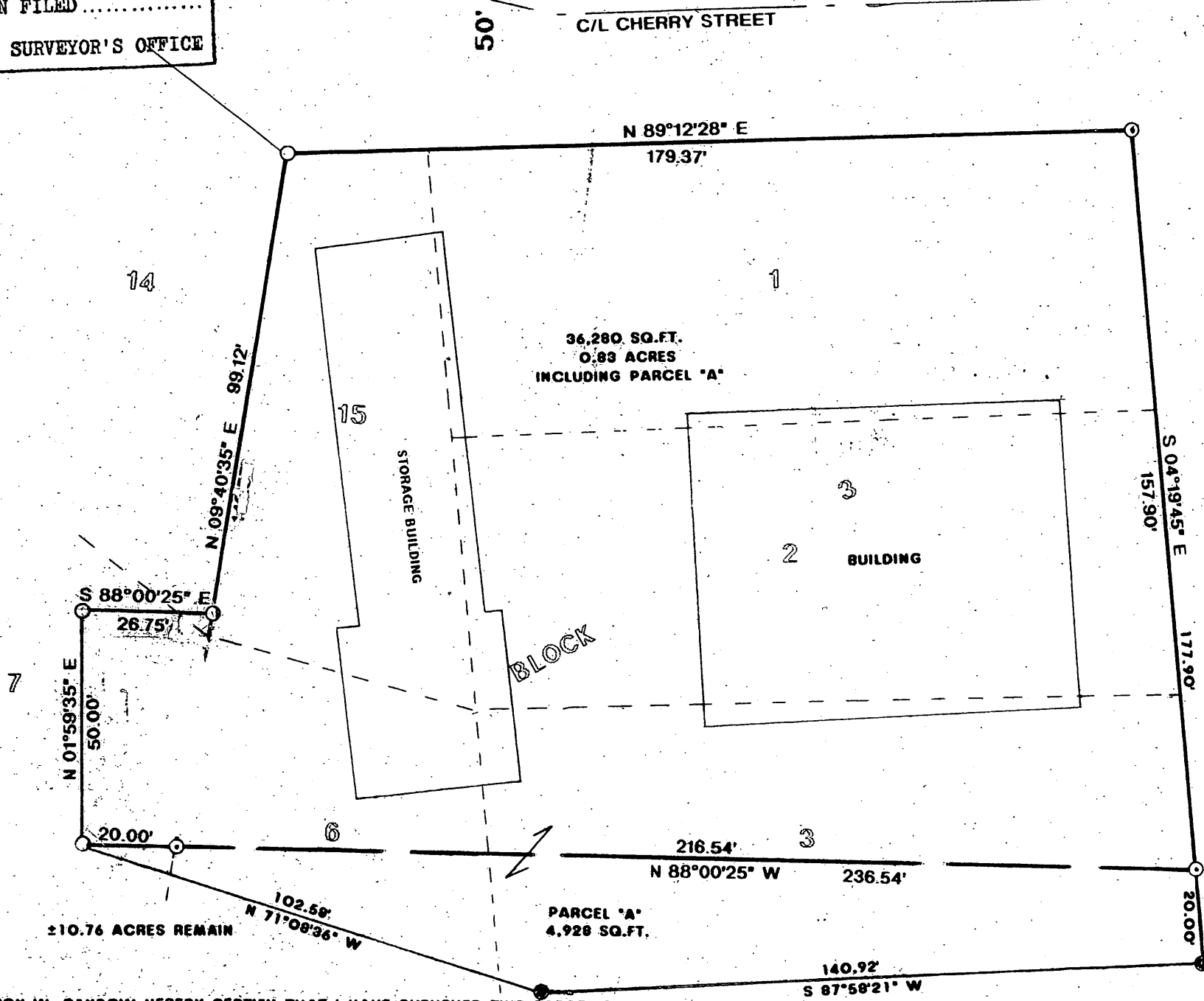

I JON W. BANDOW HEREBY CERTIFY THAT I HAVE SURVEYED THIS PARCEL OF LAND UNDER
THE DIRECTION OF ROBERT RUPPRECHT AND THAT THIS MAP IS A TRUE AND CORRECT
REPRESENTATION OF THE LANDS SURVEYED TO THE BEST OF MY KNOWLEDGE AND BELIEF;
THAT I HAVE PROVIDED A DESCRIPTION OF THE PARCEL ON A SEPARATE SHEET, AND THAT I
HAVE COMPLIED WITH A-E 7 OF THE WISCONSIN ADMINISTRATIVE CODE.

Jon W. Badow
JON W. BANDOW

3-14-2014
DATE

Approved by *[Signature]* and *[Signature]*
3-14-14

SURVEY FOR FRITO-LAY		
SCALE: 1" = 30'	APPROVED BY:	DRAWN BY JB
DATE: 9/19/2014		REVISED:
GENISOT & ASSOCIATES, INC. RHINELANDER, WISCONSIN		
		DRAWING NUMBER 11318

A 2863

A 2863