

A 2864

LOCATED IN PART OF THE NW 1/4 OF THE NW 1/4, SECTION 28, T37N, R9E, TOWN OF PINE LAKE, ONEIDA COUNTY, WI.

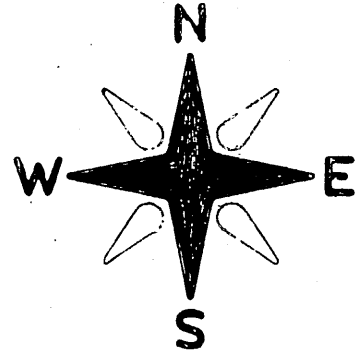
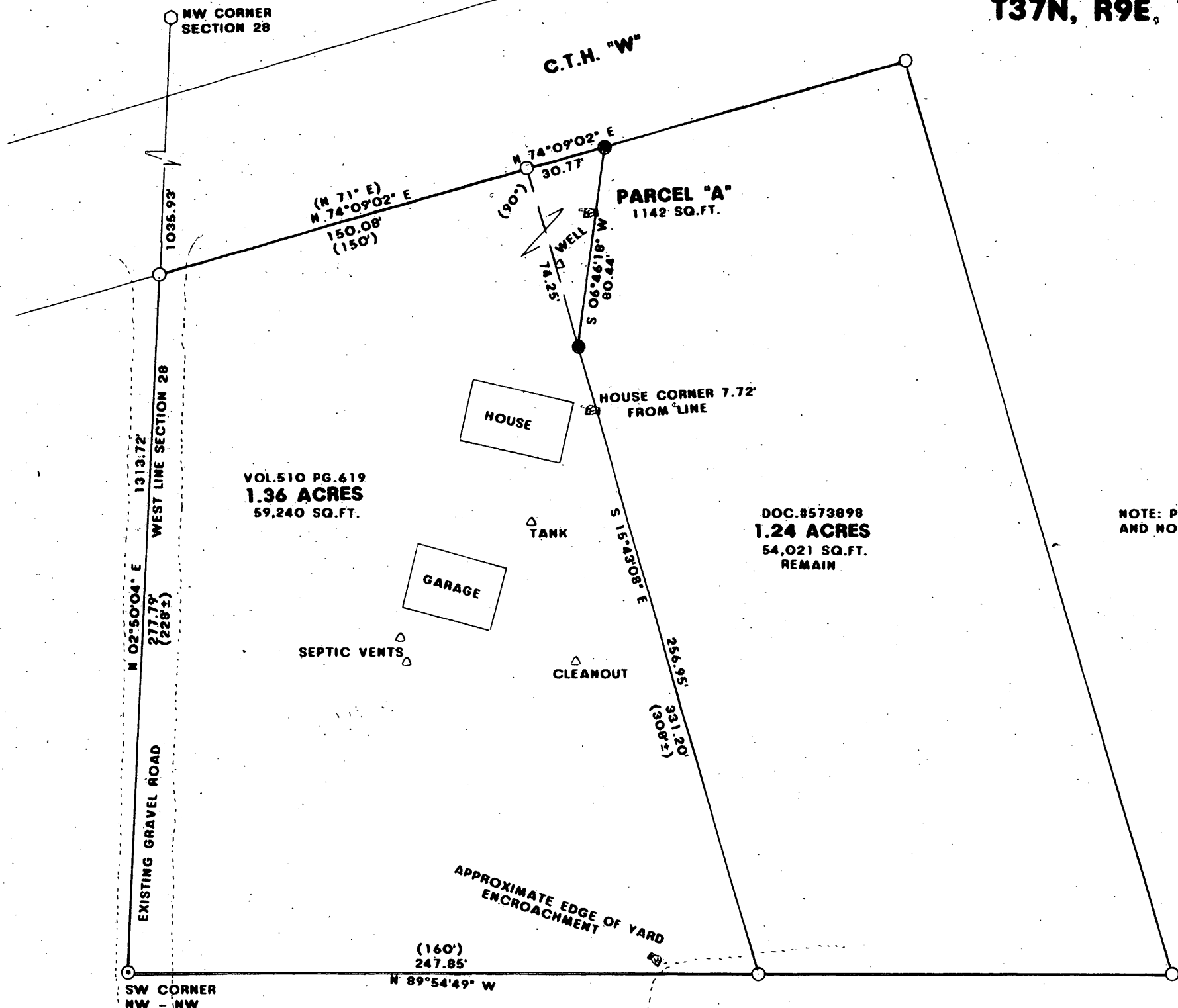

BEARINGS REFERENCED TO THE WEST LINE OF SECTION 28 ASSUMED TO BEAR N 02°50'04" E

MAP # A 2864
 DATE FILED 5-6-14
 BY JB
 DESCRIPTION FILED ✓
 ONEIDA CO. SURVEYOR'S OFFICE

NOTE: PARCEL 'A' IS TO BE ATTACHED TO VOL.510 PG.619 AND NOT SOLD SEPARATE UNLESS APPROVED BY ONEIDA CO. ZONING.

LEGEND:

- SET R/R SPIKE
- FOUND ONEIDA COUNTY MONUMENT
- SET 1" X 20" IRON PIPE
- FOUND 1" IRON PIPE
- () RECORDED AS



I JON W. BANDOW HEREBY CERTIFY THAT I HAVE SURVEYED THIS PARCEL OF LAND UNDER THE DIRECTION OF MR. ROD OLSON AND THAT THIS MAP IS A TRUE AND CORRECT REPRESENTATION OF THE LANDS SURVEYED TO THE BEST OF MY KNOWLEDGE AND BELIEF; THAT I HAVE PROVIDED A DESCRIPTION OF THE PARCEL ON A SEPARATE SHEET, AND THAT I HAVE COMPLIED WITH AE 7 OF THE WISCONSIN ADMINISTRATIVE CODE.

Jon W. Bandow
 JON W. BANDOW
 1-29-2014
 DATE

Exempt from Planning and Zoning Review
 Signature: *[Signature]* Date: 2/27/14

SURVEY FOR ROD OLSON		
SCALE: 1" = 50'	APPROVED BY:	DRAWN BY:
DATE: 1/29/2014		REVISED:
GENISOT & ASSOCIATES, INC. RHINELANDER, WISCONSIN		
A 2864		DRAWING NUMBER 11314

A 2864

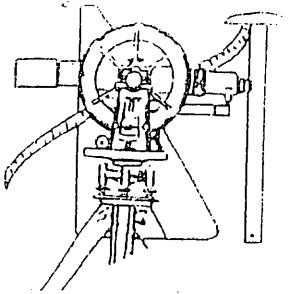

Genisot & Associates, Inc.

LAND SURVEYORS

REGISTERED SURVEYORS
WILLIAM E. BANDOW
RUSSELL F. BROWN
JON BANDOW

P.O. Box 598 • 1512 Eagle Street • Rhinelander, Wisconsin 54501
Phone (715) 362-4086 • FAX (715) 362-5330

Description to accompany map # 11314

Parcel "A"

A parcel of land located in part of the NW1/4 of the NW1/4, Section 28, T37N, R9E, Town of Pine Lake, Oneida County, Wisconsin more particularly described as follows:

Commencing at an Oneida County Monument marking the Northwest corner of said Section 28, thence S 02°50'04" W a distance of 1035.93' to an iron pipe on the southerly right of way line of C.T.H. "W", thence along said right of way line N 74°09'02" E a distance of 150.08' to an iron pipe and point of beginning, thence continuing along said right of way line N 74°09'02" E a distance of 30.77' to an iron pipe on said right of way line, thence leaving said right of way line S 06°46'18" W a distance of 80.44' to an iron pipe, thence N 15°43'08" W a distance of 74.25' to the point of beginning.

Parcel contains 1,142 sq.ft.

Subject to easements, restrictions, reservations, and right of way of record or in use.

Parcel "A" is to be attached to the lands described in Vol.510, Pg. 619 and not sold separately unless approved by the Town of Pine Lake and the Oneida County Zoning Office.

MAP #	A 2864
DATE FILED	5-6-14
BY	JB
DESCRIPTION FILED	
ONEIDA CO. SURVEYOR'S OFFICE	

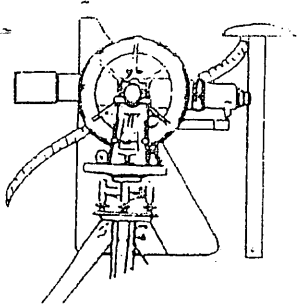

Genisot & Associates, Inc.

LAND SURVEYORS

REGISTERED SURVEYORS
WILLIAM E. BANDOW
RUSSELL F. BROWN
JON BANDOW

P.O. Box 598 • 1512 Eagle Street • Rhinelander, Wisconsin 54501
Phone (715) 362-4086 • FAX (715) 362-5330

Description to Accompany Map # 11,314

A parcel of land located in part of the NW1/4 of the NW1/4, Section 28, T37N, R9E, Town of Pine Lake, Oneida County, Wisconsin more particularly described as follows:

Commencing at the northwest corner of said Section 28 marked by an Oneida County Capped Aluminum Monument, thence S 02°50'04" W a distance of 1035.93' to an iron pipe on the southerly right of way line of County Trunk Highway "W" and near the center of a gravel road known as Short Road and also the point of beginning, thence along the southerly right of way line of County Trunk Highway "W" N 74°09'02" E a distance of 150.08' to an iron pipe, thence continuing along said right of way line N 74°09'02" E a distance of 30.77' to an iron pipe, thence leaving said right of way line S 06°46'18" W a distance of 80.44' to an iron pipe, thence S 15°43'08" E a distance of 256.95' to an iron pipe, thence N 89°54'49" W a distance of 247.85' to a railroad spike marking the W1/16NW thence along the west line of Section 28 N 02°50'04" E a distance of 277.79' to the point of beginning.

Parcel contains 1.39 acres or 60,382 sq.ft.

Area includes a portion of a gravel road known as Short Road

Subject to easements, restrictions, reservations, or right of way of record or in use.

MAP #	A 2864
DATE FILED	5-6-14
BY	JB
DESCRIPTION FILED	
ONEIDA CO. SURVEYOR'S OFFICE	