

Part of  
GOVERNMENT LOT 1  
SECTION 11, TOWNSHIP 39 NORTH, RANGE 5 EAST  
Town of Minocqua, Oneida County, Wisconsin

MAP # A 2865  
DATE FILED 5-1-14  
BY JB  
DESCRIPTION FILED  
ONEIDA CO. SURVEYOR'S OFFICE

SHISHEBOGAMA

LAKE  
MEANDER CORNER  
ONEIDA COUNTY ALUMINUM MONUMENT  
FOUND IN PLACE

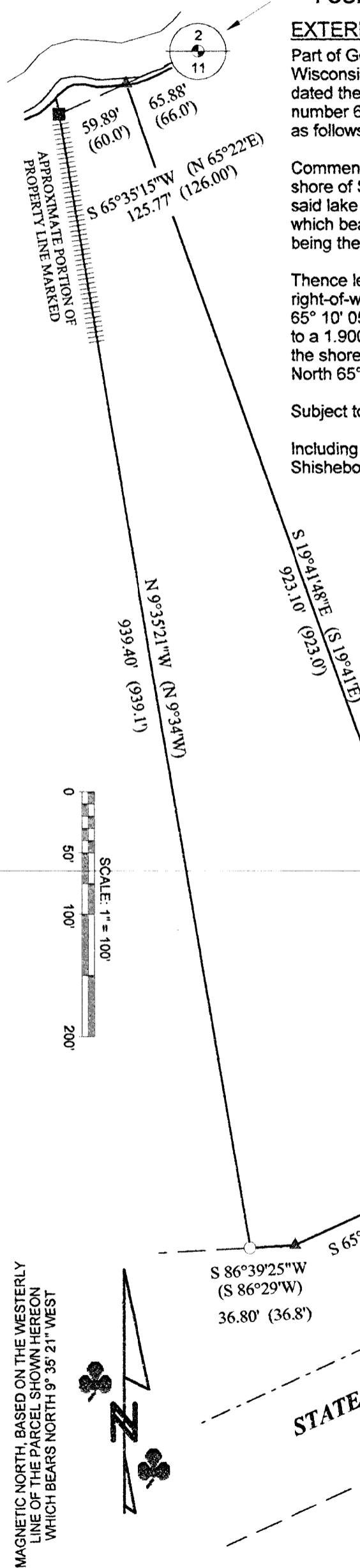

EXTERIOR DESCRIPTION

Part of Government Lot 1, Section 11, Township 39 North, Range 5 East, Town of Minocqua, Oneida County, Wisconsin as shown on a survey map by McMullen & Associates, Incorporated of Minocqua, Wisconsin dated the 8th day of November, 2013 with a job number of 213054 and previously described in document number 656311 as recorded in the Oneida County Register of Deeds office and more particularly described as follows:

Commencing at the meander corner between sections 2 and 11 of said township and range on the southerly shore of Shishebogama Lake marked by an Oneida County Aluminum Monument; thence meandering along said lake South 65° 35' 15" West (Magnetic north based on the westerly line of the parcel described herein which bears North 9° 35' 21" West), a distance of 65.88 feet to a point in the lakebed of said lake, said point being the POINT OF BEGINNING;

Thence leaving said meander line South 19° 41' 48" East, a distance of 923.10 feet to the northerly right-of-way of State Highway "70" marked by a 1.900" Iron Pipe; thence along said right-of-way South 65° 10' 05" West, a distance of 190.00 feet to a point and South 86° 39' 25" West, a distance of 36.80 feet to a 1.900" Iron Pipe; thence leaving said right-of-way North 9° 35' 21" West, a distance of 939.40 feet to the shore of said lake marked by a 4" X 4" Concrete Monument; thence meandering along said shore North 65° 35' 15" East, a distance of 59.89 feet to the POINT OF BEGINNING.

Subject to any easements, restrictions, or rights of way of record or of use.

Including all those lands lying between the above described meander line and the water's edge of Shishebogama Lake.

- LEGEND
- - 1.900" Iron Pipe Found
  - - 4" X 4" Concrete Monument Found
  - ▲ - Calculated Point (not monumented per this survey)
  - (...) - Recorded as values

NOTES:

- 1) ONLY THE WESTERLY PARCEL LINE FROM THE LAKE BACK APPROX 200' WAS MARKED PER THIS SURVEY.
- 2) IRON PIPE DIAMETERS GIVEN ARE OUTSIDE DIAMETERS.
- 3) WATER WAY BOUNDARY / WETLAND DELINEATION MAYBE NEEDED. THE LAKE SHORE SHOWN HEREON THIS SURVEY MAP IS APPROXIMATE.
- 4) EXISTING STRUCTURES WERE NOT LOCATED / SHOWN PER THIS SURVEY.
- 5) IT IS NOT THE INTENT OF THIS SURVEY MAP TO SHOW EASEMENTS.

SURVEYOR'S CERTIFICATE

I, Benton A. McMullen, Wisconsin Registered Land Surveyor # S-2555, do hereby certify that I have surveyed and mapped the property shown hereon, and that I have complied with the applicable requirements of the Wisconsin Administrative Code Chapter A-E 7, and that this map represents a true and accurate survey of said property to the best of my knowledge and belief.

This survey was performed under the order of:  
RICHARD C. CARANI

This survey is made for the use of the present owners of the property, and also those who purchase, mortgage, or guarantee the title thereto within one year from date hereof.



*Benton A. McMullen*  
Registered Land Surveyor # S-2555

MAGNETIC NORTH, BASED ON THE WESTERLY LINE OF THE PARCEL SHOWN HEREON WHICH BEARS NORTH 9° 35' 21" WEST

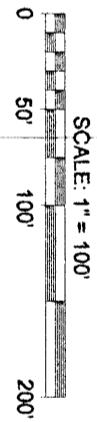

FIELD SURVEY WORK COMPLETED ON  
THE 17TH DAY OF OCTOBER, 2013.

MCMULLEN & ASSOCIATES, INCORPORATED

♣ "Your true north surveyors and soil testers" ♣  
PO BOX 51, MINOCQUA, WISCONSIN 54548  
TELEPHONE (715) 356-3011

"CARANI SURVEY"  
PART OF GOVERNMENT LOT 1  
SECTION 11, TOWNSHIP 39 NORTH, RANGE 5 EAST  
TOWN OF MINOCQUA  
ONEIDA COUNTY, WISCONSIN

DRAFTED BY: Benton A. McMullen	DATE: November 8, 2013
SCALE: 1" = 100'	JOB #213054
	SHEET 1 OF 1