

MAP # **A 2869**
 DATE FILED **5-7-14**
 BY **J.B.**
 DESCRIPTION FILED
 ONEIDA CO. SURVEYOR'S OFFICE

LOT 1 of Certified Survey Map #963
Part of the NORTHWEST 1/4 of the NORTHEAST 1/4
and Part of the NORTHEAST 1/4 of the NORTHEAST 1/4
SECTION 18, TOWNSHIP 39 NORTH, RANGE 8 EAST
Town of Newbold, Oneida County, Wisconsin

SURVEYOR'S CERTIFICATE

I, Benton A. McMullen, Wisconsin Registered Land Surveyor # S-2555, do hereby certify that I have surveyed and mapped the property shown hereon, and that I have complied with the applicable requirements of the Wisconsin Administrative Code Chapter A-E 7, and that this map represents a true and accurate survey of said property to the best of my knowledge and belief.

This survey was performed under the order of:
MICHEL GELINAS

This survey is made for the use of the present owners of the property, and also those who purchase, mortgage, or guarantee the title thereto within one year from date hereof.

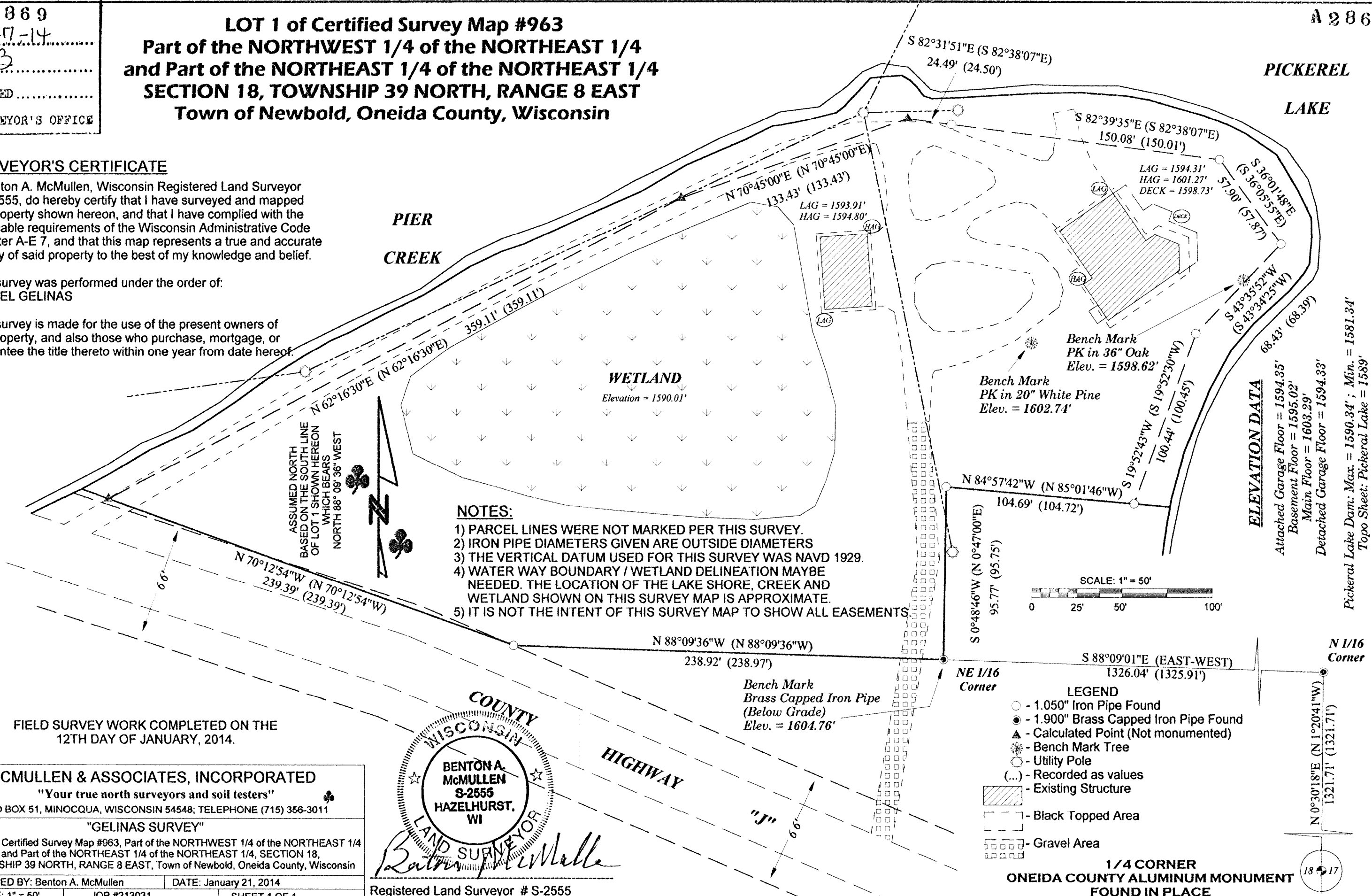

- NOTES:**
- 1) PARCEL LINES WERE NOT MARKED PER THIS SURVEY.
 - 2) IRON PIPE DIAMETERS GIVEN ARE OUTSIDE DIAMETERS
 - 3) THE VERTICAL DATUM USED FOR THIS SURVEY WAS NAVD 1929.
 - 4) WATER WAY BOUNDARY / WETLAND DELINEATION MAYBE NEEDED. THE LOCATION OF THE LAKE SHORE, CREEK AND WETLAND SHOWN ON THIS SURVEY MAP IS APPROXIMATE.
 - 5) IT IS NOT THE INTENT OF THIS SURVEY MAP TO SHOW ALL EASEMENTS

ASSUMED NORTH
 BASED ON THE SOUTH LINE
 OF LOT 1 SHOWN HEREON
 WHICH BEARS
 NORTH 88° 09' 36" WEST

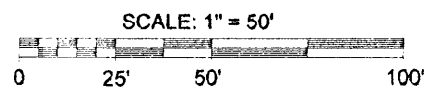

- LEGEND**
- - 1.050" Iron Pipe Found
 - - 1.900" Brass Capped Iron Pipe Found
 - ▲ - Calculated Point (Not monumented)
 - ★ - Bench Mark Tree
 - - Utility Pole
 - (...) - Recorded as values
 - ▨ - Existing Structure
 - ▨ - Black Topped Area
 - ▨ - Gravel Area

ELEVATION DATA

Attached Garage Floor = 1594.35'
 Basement Floor = 1595.02'
 Main Floor = 1603.29'
 Detached Garage Floor = 1594.33'

Pickeral Lake Dam: Max. = 1590.34' ; Min. = 1581.34'
 Topo Sheet: Pickeral Lake = 1589'

FIELD SURVEY WORK COMPLETED ON THE
 12TH DAY OF JANUARY, 2014.

MCMULLEN & ASSOCIATES, INCORPORATED
 "Your true north surveyors and soil testers"
 PO BOX 51, MINOCQUA, WISCONSIN 54548; TELEPHONE (715) 356-3011

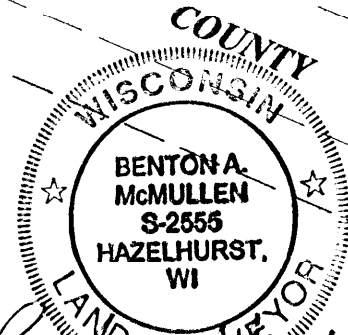

Benton A. McMullen
 Registered Land Surveyor # S-2555

LOT 1 of Certified Survey Map #963, Part of the NORTHWEST 1/4 of the NORTHEAST 1/4
 and Part of the NORTHEAST 1/4 of the NORTHEAST 1/4, SECTION 18,
 TOWNSHIP 39 NORTH, RANGE 8 EAST, Town of Newbold, Oneida County, Wisconsin

DRAFTED BY: Benton A. McMullen DATE: January 21, 2014
 SCALE: 1" = 50' JOB #213031 SHEET 1 OF 1