

**Part of GOVERNMENT LOT 1  
SECTION 7, TOWNSHIP 38 NORTH, RANGE 8 EAST  
Town of Newbold  
Oneida County, Wisconsin**

MAP # **A 2870**  
 DATE FILED **5-7-14**  
 BY **J.B.**  
 DESCRIPTION FILED .....  
 ONEIDA CO. SURVEYOR'S OFFICE

- NOTES:**
- 1) PARCEL LINES WERE NOT MARKED / FLAGGED PER THIS SURVEY.
  - 2) IRON PIPE DIAMETERS GIVEN ARE OUTSIDE DIAMETERS.
  - 3) SURVEY PERFORMED FOR A F.E.M.A. ELEVATION CERTIFICATE.
  - 4) WATER WAY BOUNDARY / WETLAND DELINEATION MAY BE NEEDED. THE LOCATION OF THE RIVER SHORE, CREEK AND POND SHOWN ON THIS SURVEY MAP IS APPROXIMATE. EXISTING WETLANDS WERE NOT LOCATED.
  - 5) SOME ENCROACHMENTS OR EVIDENCE THEREOF MAY EXIST BUT COULD NOT BE DETERMINED WITH THE EXISTING SNOW DEPTHS.
  - 6) IT IS NOT THE INTENT OF THIS SURVEY MAP TO SHOW EASEMENTS.
  - 7) THE VERTICAL DATUM USED FOR THIS SURVEY WAS NAVD 1988.

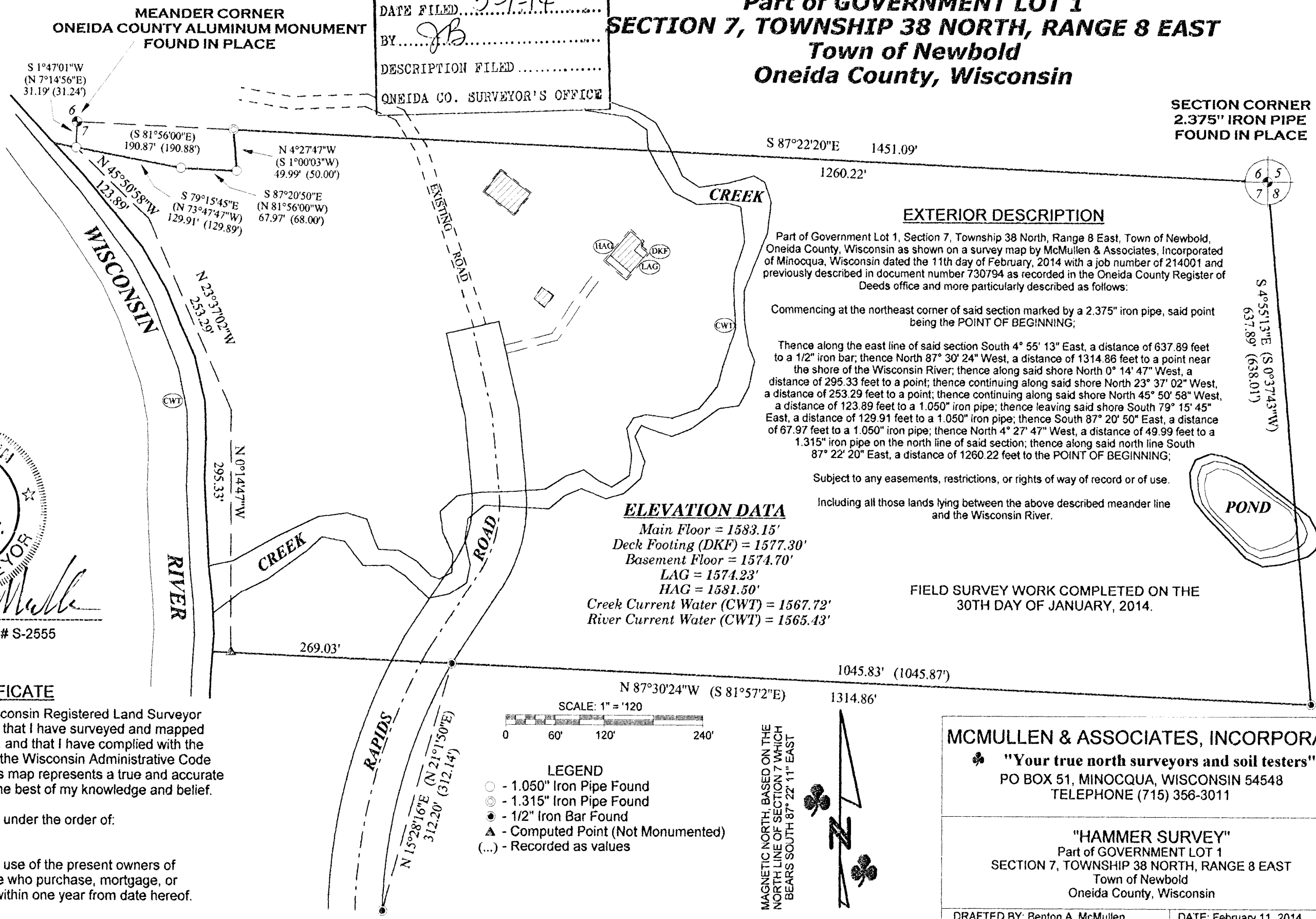

*Benton A. McMullen*  
 Registered Land Surveyor # S-2555

**SURVEYOR'S CERTIFICATE**  
 I, Benton A. McMullen, Wisconsin Registered Land Surveyor # S-2555, do hereby certify that I have surveyed and mapped the property shown hereon, and that I have complied with the applicable requirements of the Wisconsin Administrative Code Chapter A-E 7, and that this map represents a true and accurate survey of said property to the best of my knowledge and belief.  
 This survey was performed under the order of:  
 J. EDWARD HAMMER  
 This survey is made for the use of the present owners of the property, and also those who purchase, mortgage, or guarantee the title thereto within one year from date hereof.

SCALE: 1" = 120'

LEGEND  
 ○ - 1.050" Iron Pipe Found  
 ⊙ - 1.315" Iron Pipe Found  
 ● - 1/2" Iron Bar Found  
 ▲ - Computed Point (Not Monumented)  
 (...) - Recorded as values

MAGNETIC NORTH, BASED ON THE NORTH LINE OF SECTION 7, WHICH BEARS SOUTH 87° 22' 11" EAST

**MCMULLEN & ASSOCIATES, INCORPORATED**  
 "Your true north surveyors and soil testers"  
 PO BOX 51, MINOCQUA, WISCONSIN 54548  
 TELEPHONE (715) 356-3011

**"HAMMER SURVEY"**  
 Part of GOVERNMENT LOT 1  
 SECTION 7, TOWNSHIP 38 NORTH, RANGE 8 EAST  
 Town of Newbold  
 Oneida County, Wisconsin

DRAFTED BY: Benton A. McMullen    DATE: February 11, 2014  
 SCALE: 1" = 120'    JOB #214001    SHEET 1 OF 1