

Being a part of  
 Gov't. Lot 5 of Section 11  
 Township 38 North, Range 11 East  
 Town of Three Lakes, Oneida County, Wisconsin

Virgin  
 Lake

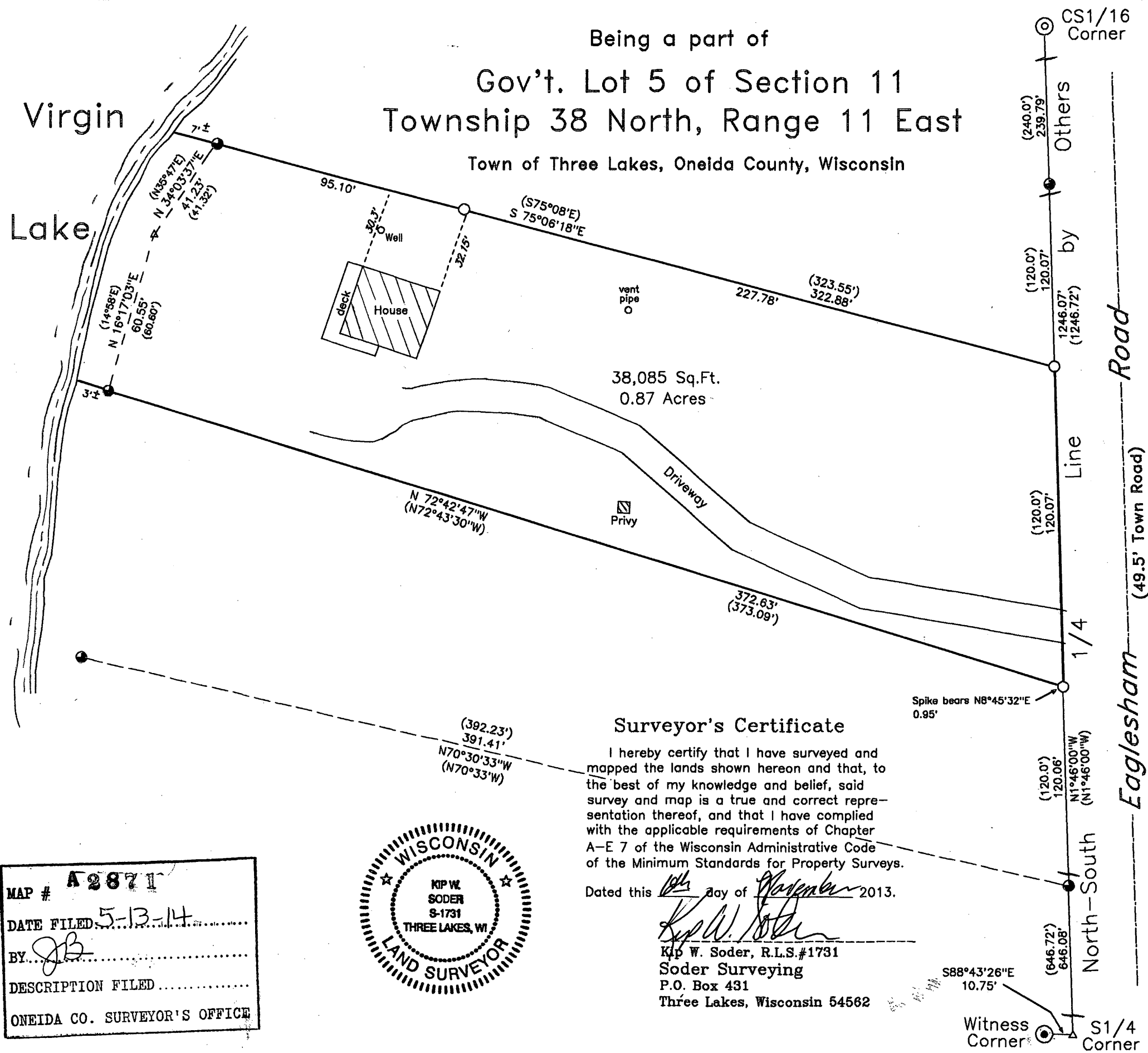

Note: Description is provided on a separate sheet.

Bearings are based on the North-South 1/4 line which bears N1°46'00"W as being of record

record

-Legend-

- ⊙ G.L.O. concrete-brass cap monument found in place
- ⊙ iron pipe-brass cap monument found in place
- 1-1/4" dia. iron pipe found in place
- 1" dia. iron pipe set this survey
- △ computed angle point
- ( ) Bearing & Distance of record

Surveyor's Certificate

I hereby certify that I have surveyed and mapped the lands shown hereon and that, to the best of my knowledge and belief, said survey and map is a true and correct representation thereof, and that I have complied with the applicable requirements of Chapter A-E 7 of the Wisconsin Administrative Code of the Minimum Standards for Property Surveys.

Dated this 10th day of November 2013.

*Kip W. Soder*  
 Kip W. Soder, R.L.S.#1731  
 Soder Surveying  
 P.O. Box 431  
 Three Lakes, Wisconsin 54562



MAP # **A 2871**  
 DATE FILED 5-13-14  
 BY JB  
 DESCRIPTION FILED  
 ONEIDA CO. SURVEYOR'S OFFICE

Survey For: Al Huntington 2035 Meadowsweet Drive Green Bay, Wisconsin 54313		
Scale: 1" = 40'	Date: 11-06-2013	Drwn. By: K.W.S
Soder Surveying P.O. Box 431 Three Lakes, WI 54562		Drg. No. 1358