

# THE SW 1/4 OF THE SW 1/4 OF SECTION 5, T 37 N, R 08 E, TOWN OF NEWBOLD, ONEIDA COUNTY, WISCONSIN

## NW 1/4 - SW 1/4

MAP # A 2872  
 DATE FILED 5-20-14  
 BY JB  
 DESCRIPTION FILED  
 ONEIDA CO. SURVEYOR'S OFFICE

Bearings referenced to the west line of the SW 1/4 of Section 5, assumed to bear N 11°21'39" E

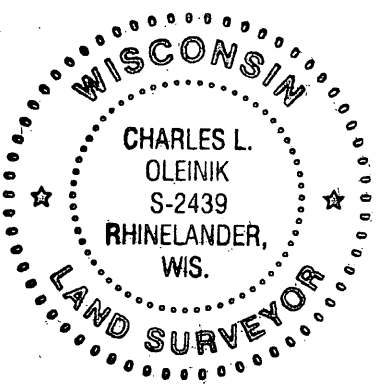
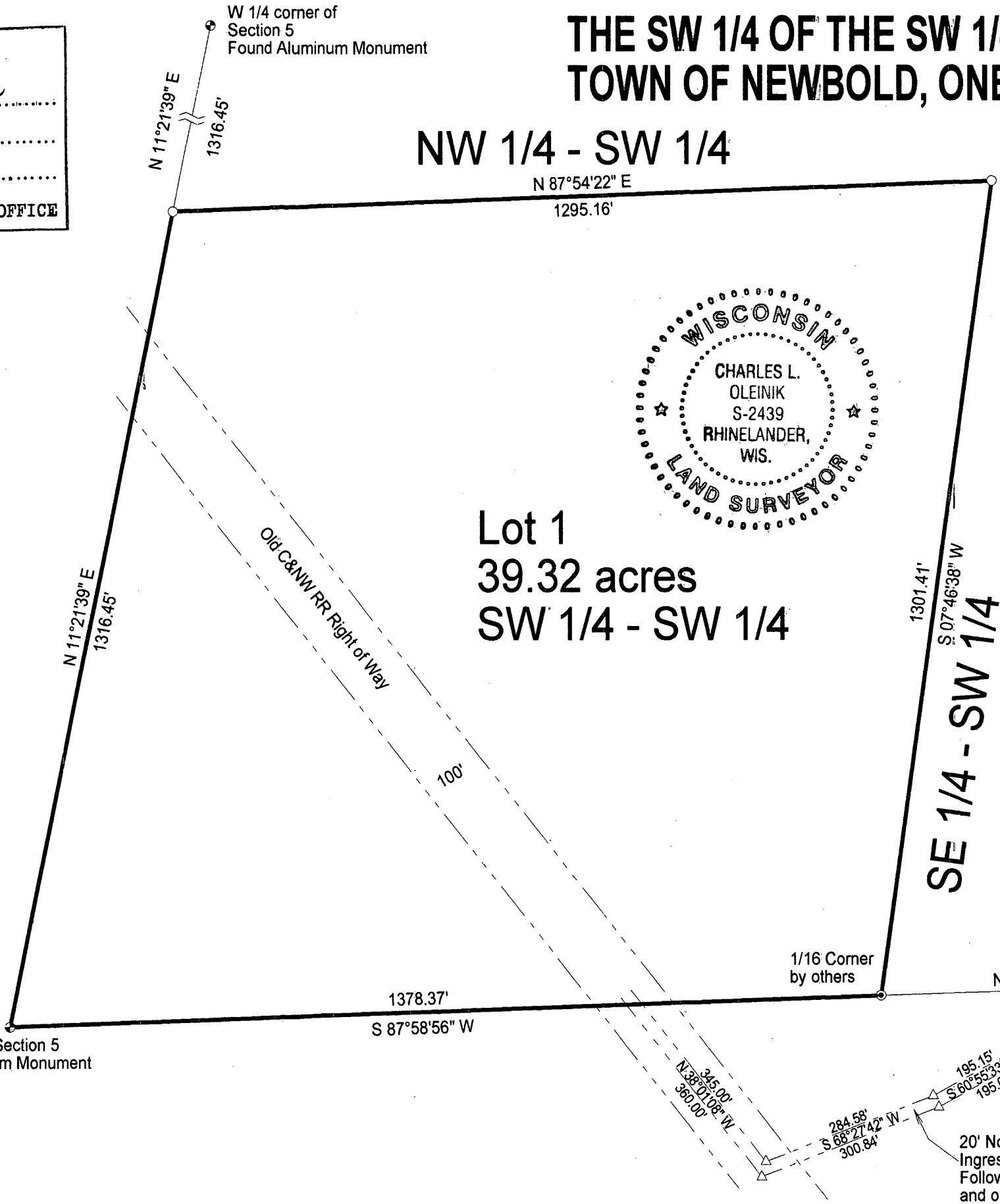

**Lot 1**  
**39.32 acres**  
**SW 1/4 - SW 1/4**

### LEGEND

- Set a 1 1/2" X 30" iron pipe
- ⊙ Found 2" IP
- ⊕ Found PLS Corner Monument as described
- ▲ Calculated Position

### SCALE

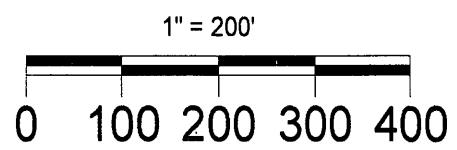

**Lot Description:**  
 The SW 1/4 of the SW 1/4 of Section 5, T37N, R8E, Town of Newbold, Oneida County, Wisconsin, further described as follows: Commencing at the SW corner of said Section 5, marked by a found aluminum monument, also being the POINT OF BEGINNING; thence, along the west line of Section 5, N 11°21'39" E for a distance of 1316.45 feet to the NW corner of the SW 1/4 of the SW 1/4, marked by a 1 1/2" iron pipe, set this survey; thence, along the north line of the SW 1/4 of the SW 1/4, N 87°54'22" E for a distance of 1295.16 feet to the NE corner of the SW 1/4 of the SW 1/4, marked by a 1 1/2" iron pipe, set this survey; thence, along the east line of the SW 1/4 of the SW 1/4, S 07°46'38" W for a distance of 1301.41 feet to the SE corner of the SW 1/4 of the SW 1/4, marked by a found 2" iron pipe; thence, along the south line of the SW 1/4 of the SW 1/4, S 87°58'56" W for a distance of 1378.37 feet to the POINT OF BEGINNING.  
 Said Lot contains approximately 39.32 acres.  
 Along with a 20' wide nonexclusive easement for ingress, egress and utilities, following the existing woods road and the old C&NW RR right of way from Evergreen Ct. to the south line of the SW 1/4 of the SW 1/4.  
 Along with and subject to any other easement, reservation or restriction, apparent or of record.

I, Charles L. Oleinik, Professional Land Surveyor in the State of Wisconsin, hereby certify: that by the order of Sean and Rebecca Mahin, I have surveyed and mapped the parcel shown hereon; that said survey and map are correct to the best of my knowledge and belief; that I have complied with the applicable requirements of Chapter A-E 7 of Wisconsin Administrative Code in completion thereof.

*Charles L. Oleinik*      5-12-14  
 Charles L. Oleinik, PLS      Date