

MAP # **A 2879**
DATE FILED 5-20-14
BY JB
DESCRIPTION FILED
ONEIDA CO. SURVEYOR'S OFFICE

Being a part of
Gov't. Lot 3
Section 3, T37N, R11E
Town of Piehl, Oneida County, Wisconsin

Bearings are based on the West line of this parcel which bears N9°38'38"W as being used in previous surveys.

Surveyor's Certificate

I hereby certify that I have surveyed and mapped the lands shown hereon and that, to the best of my knowledge and belief, said survey and map is a true and correct representation thereof, and that I have complied with the applicable requirements of Chapter A-E 7 of the Wisconsin Administrative Code of the Minimum Standards for Property Surveys.

Dated this 17th day of January, 2014.

Kip W. Soder
Kip W. Soder, R.L.S.#1731
Soder Surveying
P.O. Box 431
Three Lakes, Wisconsin 54582

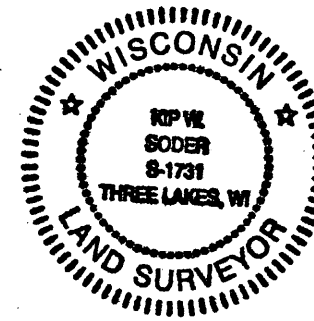

Exterior survey of parcel was done to iron pipe in place, but actual area could be subject to lakebed determination subject to date of survey.

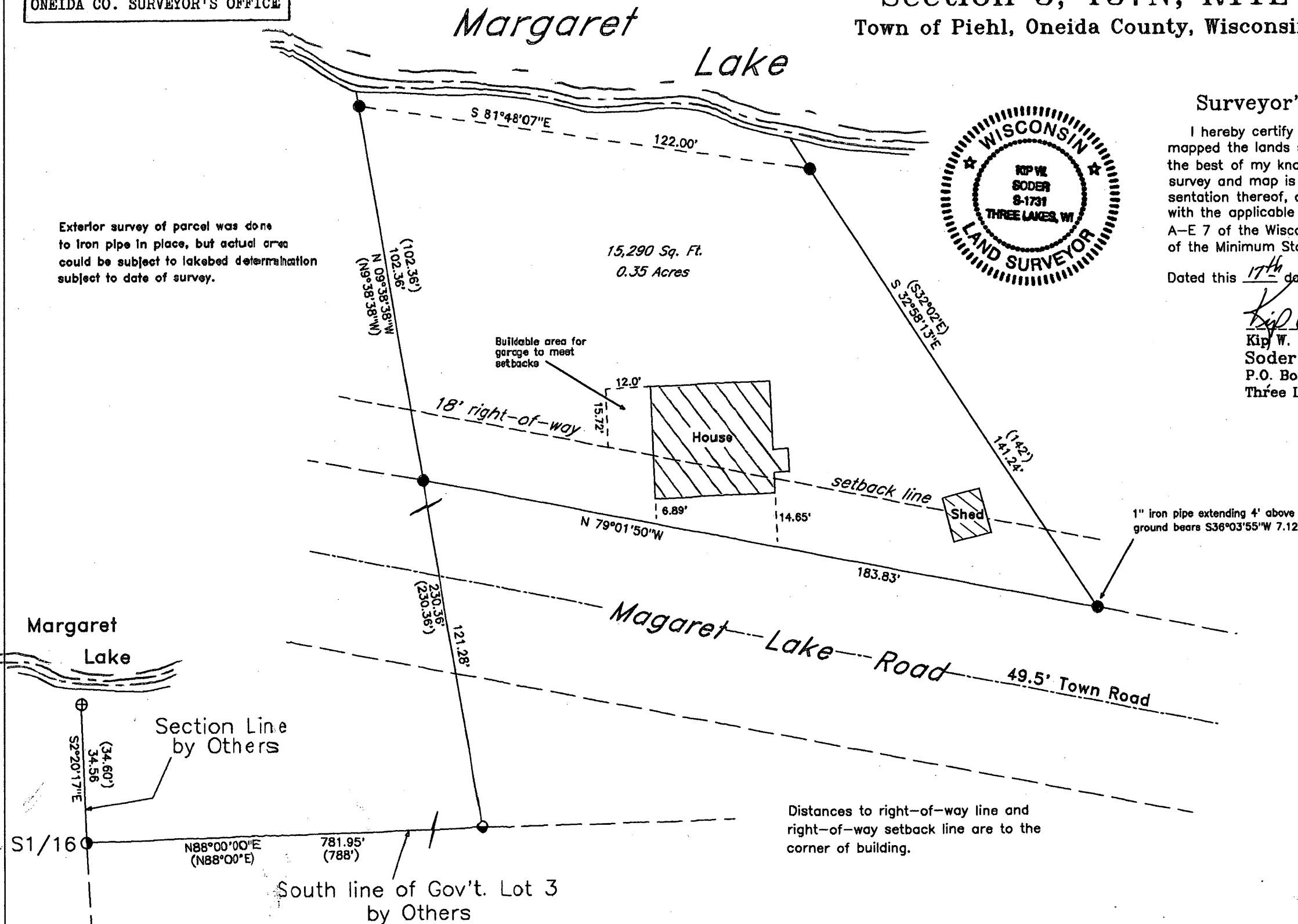

—Legend—

- ⊕ 4" dia. iron pipe found in place
- ⊙ 2" dia. iron pipe found in place
- ⊖ 1-1/2" iron pipe found in place
- 1" dia. iron pipe found in place
- () Bearing & Distance of record

Survey For: Matthew Thompson 12975 W. Peachtree Drive New Berlin, Wisconsin 53151		
Scale: 1" = 30'	Date: 1-17-2014	Drwn. By: K.W.S
Soder Surveying P.O. Box 431 Three Lakes, WI 54582		Drg. No. 1363