

RECEIVED & FILED #A.2.8.8

Oneida County Surveyor's Office

Date FEB. 10 1986

By M J H

OCS Area #

RECEIVED & FILED #B4073

Oneida County Surveyor's Office

Date 13 Sept 79

By D. M. Weir

OCS Area # 8-34-385

LEGEND

- 3/4" diameter iron pipe found in place.
- 1" diameter iron pipe found in place.
- 1 1/4" diameter iron pipe found in place.
- iron pipe set, 3/4" diameter and 24" long weighing 113lbs per linear foot.

Note: Pipe sizes are nominal inside diameter.
Note: All linear measurements have been made to the nearest one hundredth of a foot.

SCALE 1"=100'

0' 50' 100' 200'

Bearings assumed based on the east line of Gov't. Lot 1 bearing N 2° 17' 00" W as shown on Map # 10-34-385 by Northwoods Surveyors dated January, 1982.

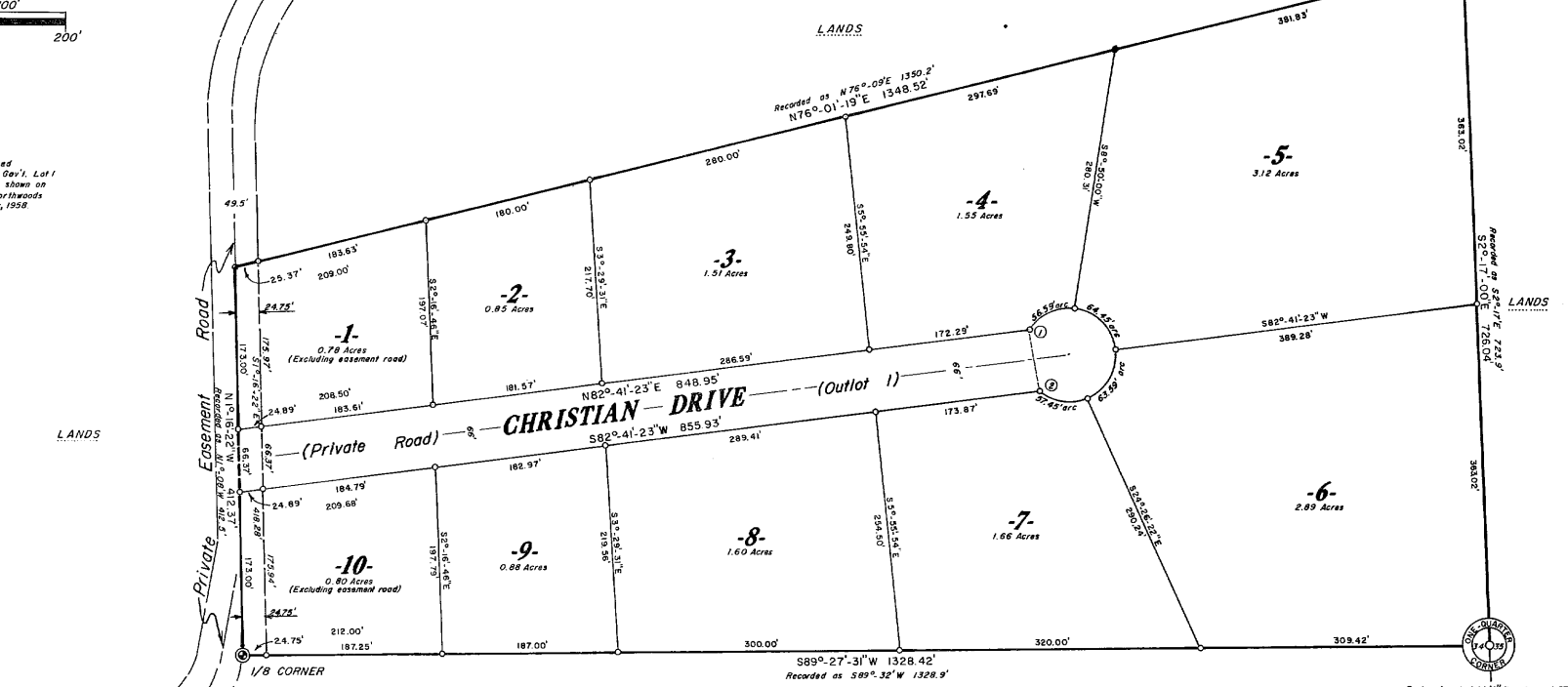

COUNTY PLAT OF
CHRISTIAN FOREST

Part of
GOV'T. LOT 1
SECTION 34, T38N, R5E

Minocqua Township
Oneida County, Wisconsin

Replaced rusted 1 1/4" diameter and 27" long iron pipe found in place with an Aluminum Oneida County Survey Marker, 2" diameter and 30" long with a 3 1/4" diameter top.

10" Tamarack (Stub), S44°30'W, 5.88'
8" Tamarack (Stub), S11°21'E, 8.05'
Mud 8.1'
5" Bl. Spruce, S73°46'W, 33.18'
6" Bl. Spruce, S 9° 22'E, 26.09'
25" W Pine, S42°14'E, 95.02'

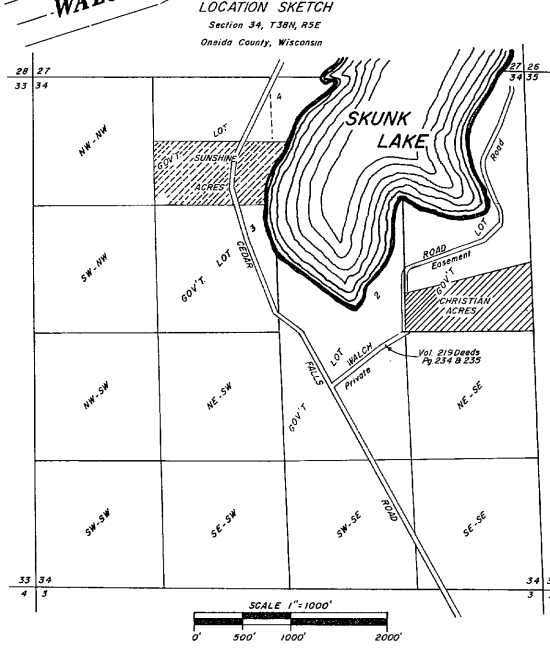

CURVE DATA TABLE

CURVE NUMBER	LOT NUMBER	RADIUS LENGTH	CHORD BEARING	CHORD LENGTH	CENTRAL ANGLE	TANGENT BEARING
1-2	4	50.00'	S 7° 18' 37" E	66.00'	277° 24' 00"	N 33° 59' 23" E
	5	50.00'	N 66° 24' 41" E	53.61'	64° 50' 37"	
	6	50.00'	S 44° 18' 15" E	60.08'	72° 51' 25"	
	7	50.00'	S 29° 40' 30" W	59.39'	72° 52' 15"	
		50.00'	N 81° 31' 29.5" W	54.34'	65° 49' 45"	

TOWN BOARD RESOLUTION

Resolved, that the County Plat of CHRISTIAN FOREST in the Town of Minocqua, Gerald Roy Christian, owner, is hereby approved by the Town Board.

Town Chairman

I hereby certify that the foregoing is a copy of a resolution adopted by the Town Board of the Town of Minocqua.

Town Clerk

CERTIFICATE OF TOWN TREASURER

State of Wisconsin
County of Oneida ss

I, _____, being the duly elected, qualified and acting Town Treasurer of the Town of Minocqua, do hereby certify that in accordance with the records in my office, there are no unpaid taxes or unpaid special assessments as of _____ on any of the land included in the County Plat of CHRISTIAN FOREST.

(date) _____
Town Treasurer

COUNTY TREASURER'S CERTIFICATE

State of Wisconsin ss
County of Oneida ss

I, _____, being the duly elected, qualified and acting Treasurer of the County of Oneida, do hereby certify that the records in my office show no unredeemed tax sales and no unpaid taxes or special assessments as of _____ affecting the lands included in the County Plat of CHRISTIAN FOREST.

(date) _____
Treasurer

SURVEYOR'S CERTIFICATE

I, JAMES D. REIN, Registered Land Surveyor, hereby certify that in full compliance with the provisions of the Oneida County Zoning Ordinance and Subdivision Control Ordinance and the subdivision regulations of the Town of Minocqua, and under the direction of GERALD ROY CHRISTIAN, owner of said land, I have surveyed, divided and mapped CHRISTIAN FOREST, that such County Plat correctly represents all exterior boundaries and the subdivision of the land surveyed.

Being a parcel of land in Government Lot 1, Section 34, T38N, R5E, Minocqua Township, Oneida County, Wisconsin, more particularly described as follows:

Beginning at the East one-quarter corner of Section 34, marked by an aluminum-capped Oneida County survey marker; thence S89°-27'-31"W, 1328.42 feet along the south line of Government Lot 1 to the southwest corner of Government Lot 1, a one-eighth corner, marked by an iron pipe; thence N1°-16'-22"W, 412.37 feet along the west line of Government Lot 1 to an iron pipe; thence N76°-01'-19"E, 1348.52 feet to an iron pipe; thence S2°-17'-00"E, 726.04 feet to the place of beginning.

WILDERNESS SURVEYING, INC.



Certified at Minocqua, Wisconsin this 12th day of March, 1979.

James D. Rein
JAMES D. REIN
Reg. Land Surveyor No. S-1234

COUNTY PLANNING AND ZONING COMMITTEE RESOLUTION

Resolved, that the County Plat of CHRISTIAN FOREST in the Town of Minocqua, in the County of Oneida, GERALD ROY CHRISTIAN, owner, is hereby approved by the Oneida County Planning and Zoning Committee.

(date) _____ Zoning Administrator

OWNER'S CERTIFICATE OF PLEDICATION

As owner, I hereby certify that I have caused the land described on this County Plat to be surveyed, divided, mapped and dedicated as represented on this County Plat. I also certify that this County Plat is required by Ch. 9.119(C) of the Oneida County Zoning and Shorelands Protection Ordinance to be submitted to the Town Board, Town of Minocqua and to the Oneida County Planning and Zoning Administrator for approval or objection.

WITNESS the hand and seal of said owner this 22 day of March, 1979.

Gerald Roy Christian (seal)
GERALD ROY CHRISTIAN

In Presence Of:
Roy H. Ship
D. P. ...

State of California ss
County of Mendocino ss

Personally came before me this 22nd day of March, 1979, the above named Gerald Roy Christian, to me known to be the person who executed the foregoing instrument and acknowledged the same.

Katherine L. Clow
Notary Public
County of Mendocino
State of California

My commission
KATHERINE L. CLOW
NOTARY PUBLIC
MENDOCINO COUNTY, CALIFORNIA
My Commission Expires June 24, 1979

A 2882 V