

A 2880

A 2880

CSM  
Vol. 17cs  
Page 3795

Amended CSM  
Vol. 19cs Page 4113

Being a part of  
Lot 21 of Block 2 of the  
Original plat of the Village of Three Lakes  
and being located in the  
NW1/4 of the NW1/4 of Section 7  
Township 38 North, Range 11 East  
Town of Three Lakes, Oneida County, Wisconsin

Bearings are based on the North  
Section line of Section 7 which  
bears S81°44'43"E as being of  
record.

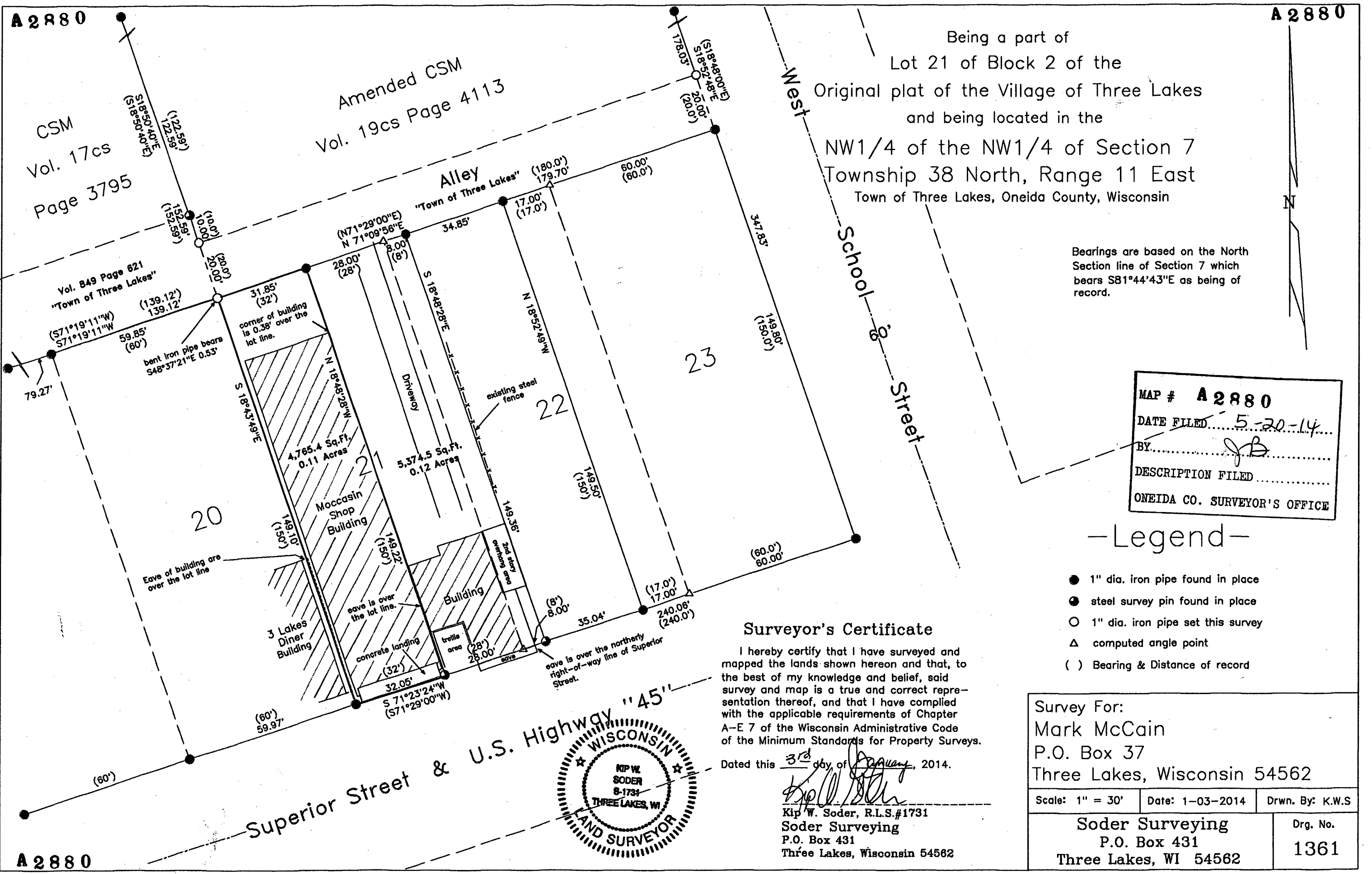

MAP # **A 2880**  
 DATE FILED 5-20-14  
 BY JB  
 DESCRIPTION FILED  
 ONEIDA CO. SURVEYOR'S OFFICE

-Legend-

- 1" dia. iron pipe found in place
- steel survey pin found in place
- 1" dia. iron pipe set this survey
- △ computed angle point
- ( ) Bearing & Distance of record

Surveyor's Certificate

I hereby certify that I have surveyed and mapped the lands shown hereon and that, to the best of my knowledge and belief, said survey and map is a true and correct representation thereof, and that I have complied with the applicable requirements of Chapter A-E 7 of the Wisconsin Administrative Code of the Minimum Standards for Property Surveys.

Dated this 3rd day of January, 2014.



*Kip W. Soder*  
 Kip W. Soder, R.L.S. #1731  
 Soder Surveying  
 P.O. Box 431  
 Three Lakes, Wisconsin 54562

Survey For: Mark McCain P.O. Box 37 Three Lakes, Wisconsin 54562		
Scale: 1" = 30'	Date: 1-03-2014	Drwn. By: K.W.S
Soder Surveying P.O. Box 431 Three Lakes, WI 54562		Org. No. 1361

A 2880

A 2880