

Parcel "A" shown hereon does not comply with the minimum size requirements as a singular buildable parcel and is intended to be conveyed and attached to Lot 18 in the Plat of Horsehead.

A legal description conforming to parcel "A" has been provided on a separate sheet.

LOT 18
IN THE PLAT OF
HORSEHEAD
 LOCATED IN
GOVT. LOT 1
SECTION 16, T37N, R7E
TOWN OF CASSIAN
ONEIDA COUNTY, WISCONSIN

MAP # **A 2883**
 DATE FILED **5-20-14**
 BY **JLB**
 DESCRIPTION FILED
 ONEIDA CO. SURVEYOR'S OFFICE

Oestreich
Surveying & Mapping, LLC
 5946 Forest Lane
 Rhinelander, WI 54501
 Tel. (715) 362-5538
 RLS2118@charter.net

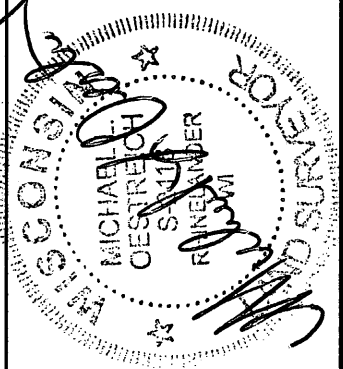

Map No. 13-21
 File No. 16-377
 Drafted by M. Oestreich
 Sheet 1 of 1 sheet

SURVEYOR'S CERTIFICATE
 I, Michael L. Oestreich, Registered Land Surveyor No. S-2118, hereby certify that I have surveyed the property shown hereon; that this map represents an accurate survey of said property to the best of my knowledge and belief; that I have performed this survey by order of William Pauls; and that I have complied with the requirements of Wisconsin Administrative Code A-E 7.
 Date 9/3/13

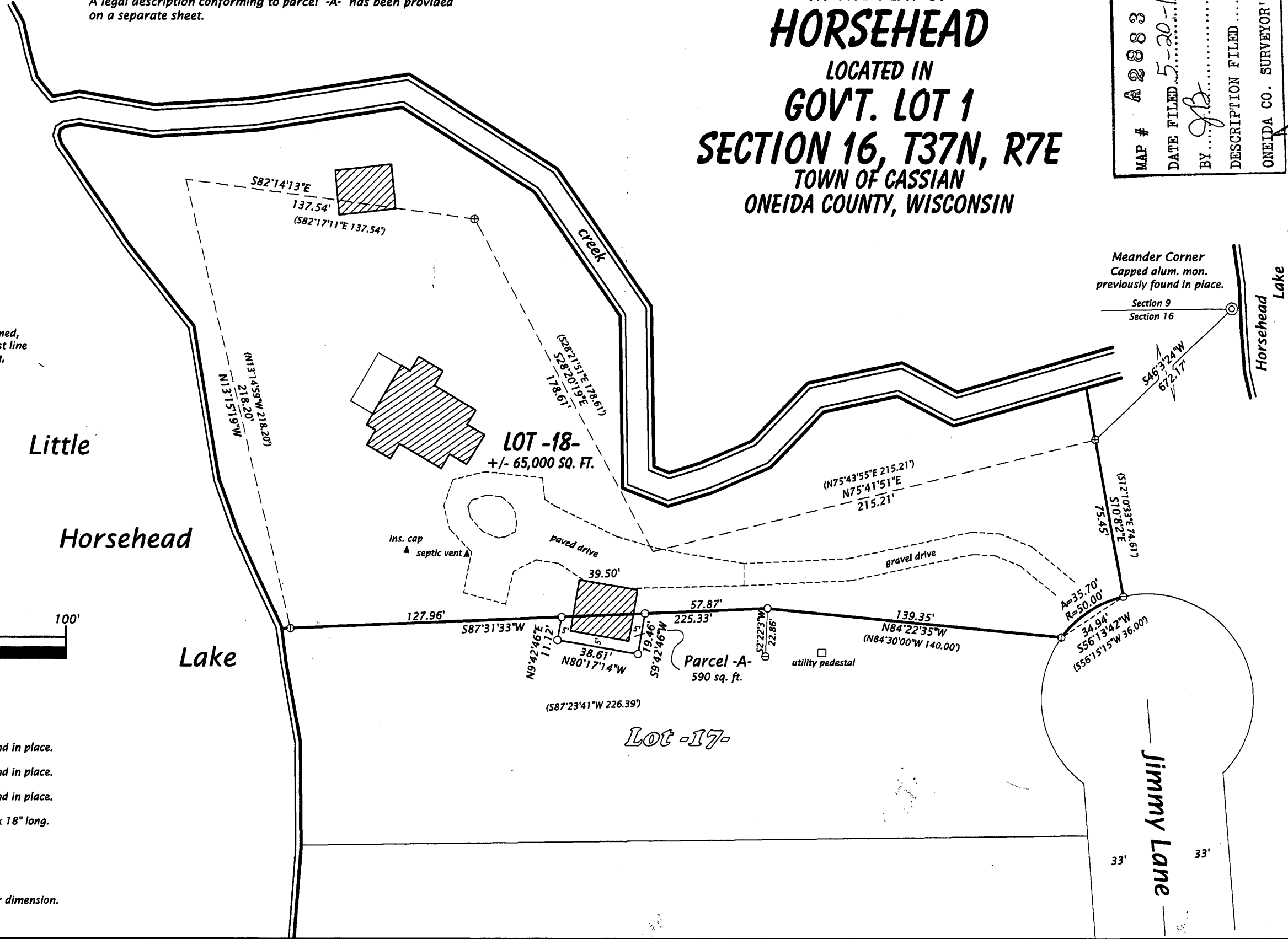
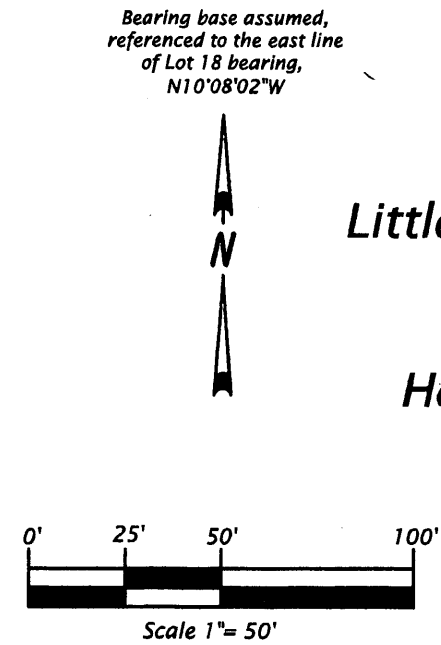

- Legend**
- ⊕ = 2.4" dia. iron pipe found in place.
 - ⊖ = 1.9" dia. iron pipe found in place.
 - ⊙ = 1.0" dia. iron pipe found in place.
 - = Iron rod set, 0.6" dia. x 18" long.
 - () = Dimensions of record.
 - ▨ = Existing structure.
- Pipe sizes are outside diameter dimension.