

LOT 52
 in the recorded plat of
- VIRGIN ACRES -
 being part of the
SW 1/4 of the SE 1/4
SECTION 31, T39N, R8E
 Town of Newbold
 Oneida County, Wisconsin

SURVEYOR'S CERTIFICATE

I, Charles E. Winkler, Professional Land Surveyor No. S-1431, hereby certify that I have surveyed the property shown hereon; that this map represents an accurate survey of said property to the best of my knowledge and belief; that I have performed this survey by order of John Wogsland; and that I have complied with the requirements of Wisconsin Administrative Code A-E 7.

**WILDERNESS
 SURVEYING,
 INC.**



Charles E. Winkler
 Professional Land Surveyor No. S-1431
 Dated this 29th day of May, 2014

Bearing base assumed,
 referenced to the south line
 of Lot 52, bearing N66°18'56"W.

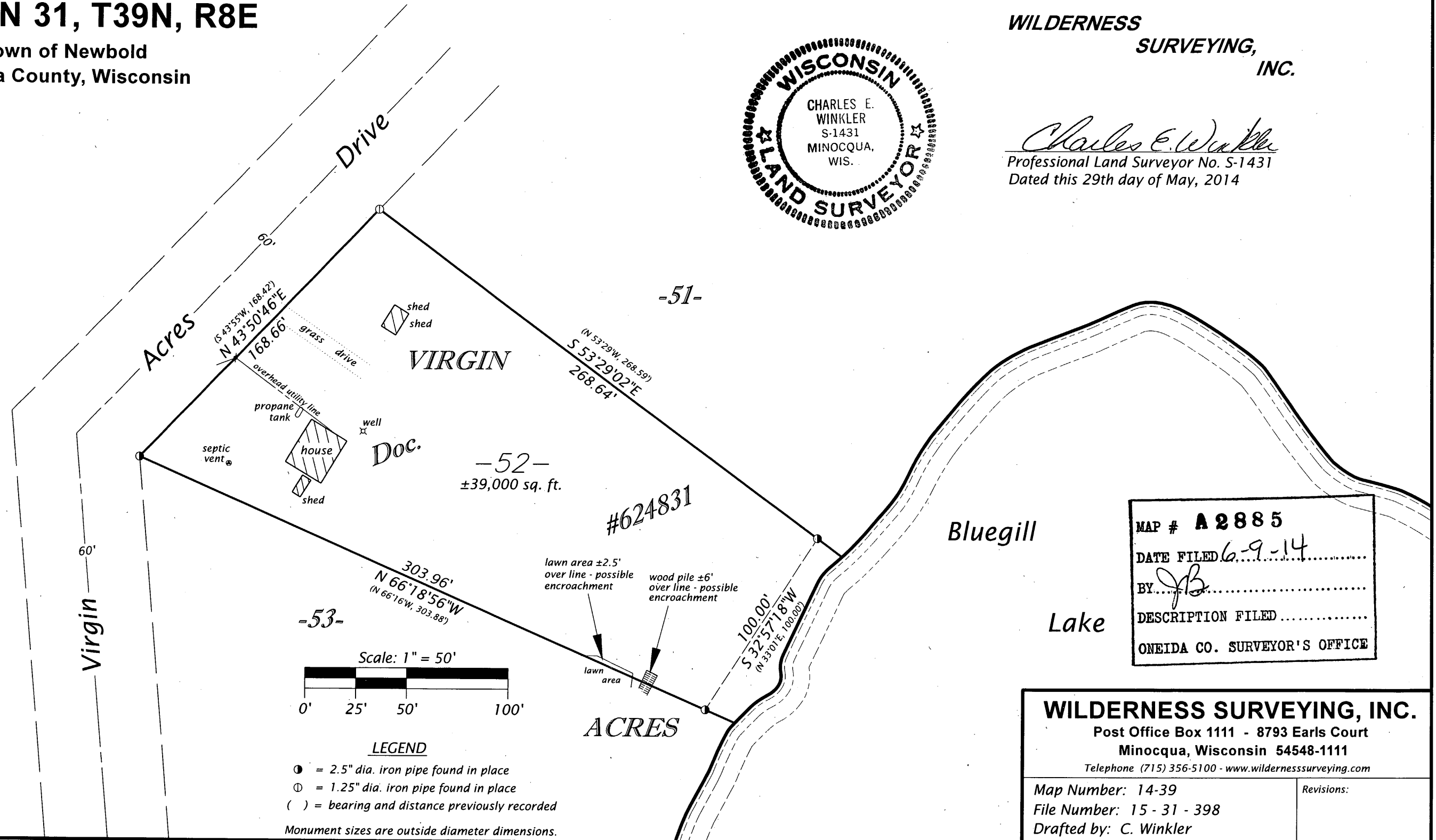

MAP # **A 2885**
 DATE FILED 6-9-14
 BY JB
 DESCRIPTION FILED
 ONEIDA CO. SURVEYOR'S OFFICE

WILDERNESS SURVEYING, INC.
 Post Office Box 1111 - 8793 Earls Court
 Minocqua, Wisconsin 54548-1111
 Telephone (715) 356-5100 - www.wildernesssurveying.com

Map Number: 14-39
 File Number: 15 - 31 - 398
 Drafted by: C. Winkler

Revisions: