

LOT 32
 in the recorded plat of
LAKEWOOD PARK
 being part of the
NE 1/4 of the SE 1/4
 and
LOT 3
 in the recorded plat of
LAKEWOOD PARK II
 being part of
GOV'T. LOT 4
SECTION 12, T39N, R6E
 Town of Minocqua
 Oneida County, Wisconsin

SURVEYOR'S CERTIFICATE

I, James D. Rein, Professional Land Surveyor No. S-1234, hereby certify that I have surveyed the property shown hereon; that this map represents an accurate survey of said property to the best of my knowledge and belief; that I have performed this survey by order of Joe Bianco; and that I have complied with the requirements of Wisconsin Administrative Code A-E 7.

WILDERNESS SURVEYING, INC.

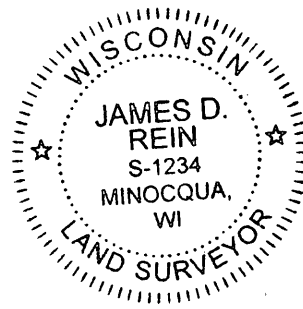

[Signature]
 Professional Land Surveyor No. S-1234
 Dated this 12th day of June, 2014

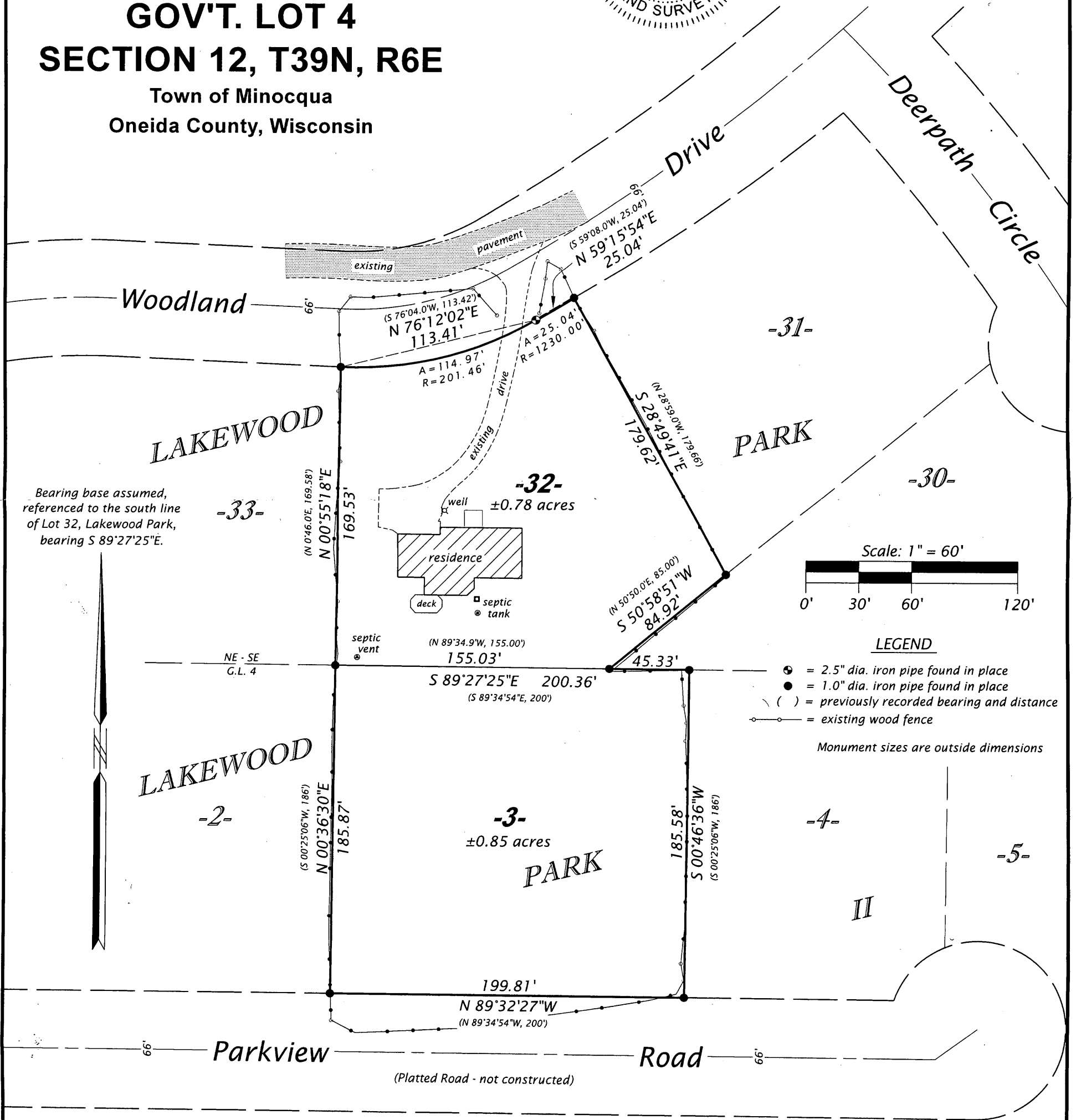

Bearing base assumed, referenced to the south line of Lot 32, Lakewood Park, bearing S 89°27'25"E.

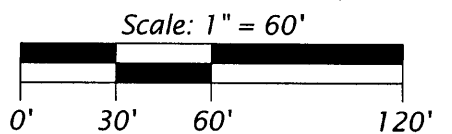

LEGEND

- = 2.5" dia. iron pipe found in place
- = 1.0" dia. iron pipe found in place
- () = previously recorded bearing and distance
- = existing wood fence

Monument sizes are outside dimensions

MAP # A 2888
 DATE FILED 6-24-14
 BY *[Signature]*
 DESCRIPTION FILED
 ONEIDA CO. SURVEYOR'S OFFICE

WILDERNESS SURVEYING, INC.
 Post Office Box 1111 - 8793 Earls Court
 Minocqua, Wisconsin 54548-1111
 Telephone (715) 356-5100 - www.wildernesssurveying.com

Map Number: 14-59
 File Number: 9 & 16 - 12 - 396
 Drafted by: C. Winkler

Revisions:
 A 2888