

RECEIVED & FILED #A289

Oncida County Surveyor's Office

Date FEB 10 1986

By MJH

RECEIVED & FILED #B407

Oncida County Surveyor's Office

Date 13 Sept 79

By D.M. Weat

OCS Area # 9916-96-3906

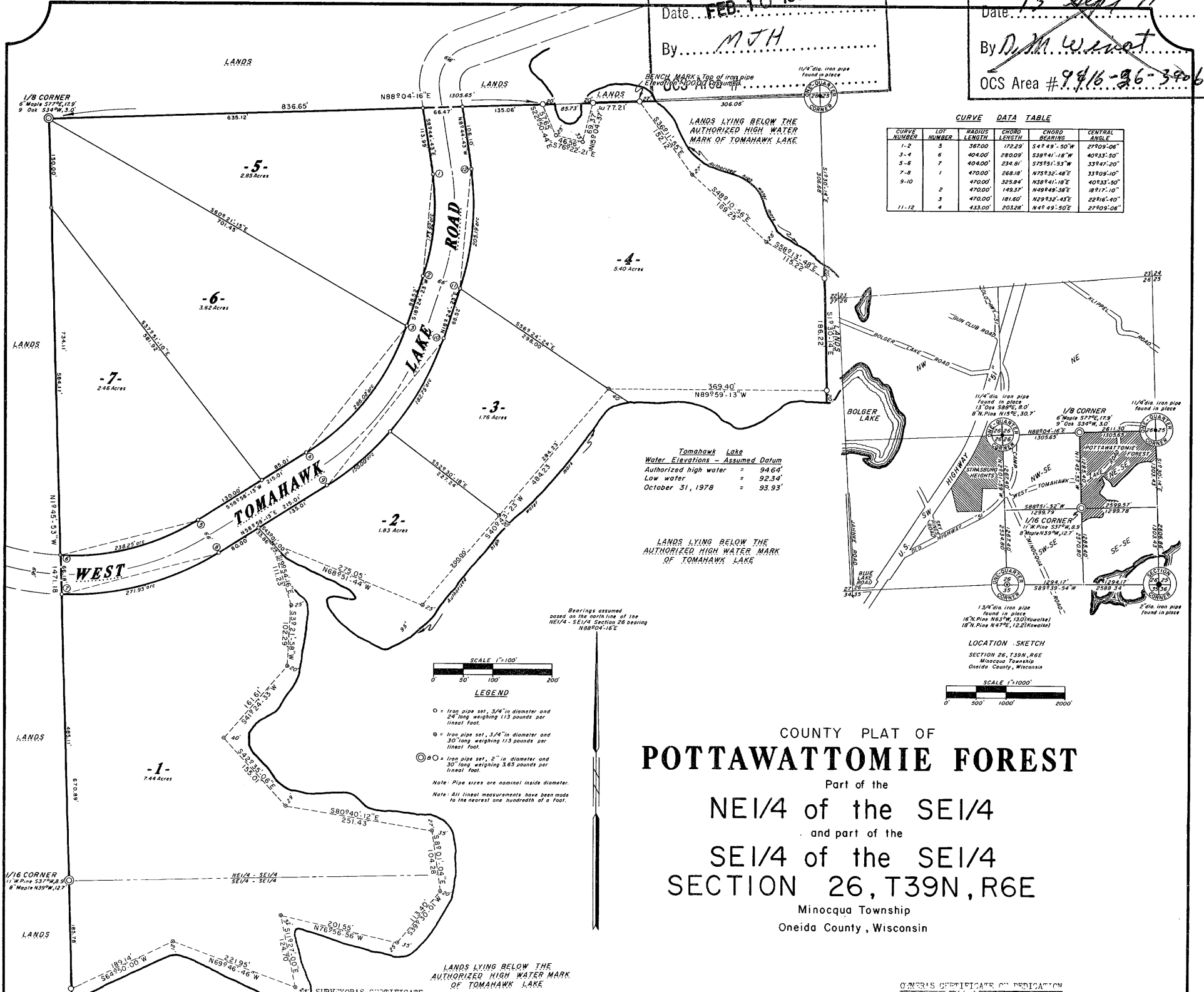

Tomahawk Lake
 Water Elevations - Assumed Datum
 Authorized high water = 946'
 Low water = 923'
 October 31, 1978 = 93.9'

LANDS LYING BELOW THE
 AUTHORIZED HIGH WATER MARK
 OF TOMAHAWK LAKE

COUNTY PLAT OF
POTTAWATTOMIE FOREST
 Part of the
 NE1/4 of the SE1/4
 and part of the
 SE1/4 of the SE1/4
SECTION 26, T39N, R6E
 Minocqua Township
 Oneida County, Wisconsin

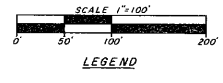

LEGEND
 ○ 1/4" iron pipe set, 3/4" in diameter and 30" long weighing 1.3 pounds per linear foot.
 ⊙ 1/2" iron pipe set, 3/4" in diameter and 30" long weighing 1.3 pounds per linear foot.
 ⊕ 1" iron pipe set, 2" in diameter and 30" long weighing 3.65 pounds per linear foot.
 Note: Pipe sizes are nominal inside diameter.
 Note: All linear measurements have been made to the nearest one hundredth of a foot.

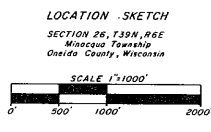

TOWN BOARD RESOLUTION

Resolved, that the County Plat of POTTAWATTOMIE FOREST in the Town of Minocqua, William S. Cameron, owner is hereby approved by the Town Board.

Town Chairman
 I hereby certify that the foregoing is a copy of a resolution adopted by the Town Board of the Town of Minocqua.

Town Clerk

DECLARATION OF TOWN TREASURER

State of Wisconsin) ss
 County of Oneida)
 I, _____, being the duly elected, qualified and acting Town Treasurer of the Town of Minocqua, do hereby certify that in accordance with the records in my office, there are no unpaid taxes of special assessments as of _____ on any of the land included in the County Plat of POTTAWATTOMIE FOREST.

Town Treasurer

COUNTY TREASURER'S CERTIFICATE

State of Wisconsin) ss
 County of Oneida)
 I, _____, being the duly elected, qualified and acting Treasurer of the County of Oneida, do hereby certify that the records at my office show no unredeemed tax sales and no unpaid taxes or special assessments as of _____ affecting the lands included in the County Plat of POTTAWATTOMIE FOREST.

Treasurer

COUNTY PLANNING AND ZONING COMMITTEE RESOLUTION

Resolved, that the County Plat of POTTAWATTOMIE FOREST in the Town of Minocqua in the County of Oneida, William S. Cameron, owner, is hereby approved by the Oneida County Planning and Zoning Committee.

Tom H. Vanney
 ZONING ADMINISTRATOR

SURVEYOR'S CERTIFICATE

I, JAMES D. REIN, Registered Land Surveyor, hereby certify that, in full compliance with the provisions of the Oneida County Zoning Ordinance and Sub-Division Control Ordinance and the subdivision regulations of the Town of Minocqua, and under the direction of WILLIAM S. CAMERON, owner of said land, I have surveyed, divided and mapped POTTAWATTOMIE FOREST, that such County Plat correctly represents all exterior boundaries and the subdivision of the land surveyed.

Being a parcel of land in the Northeast one-quarter (NE-1/4) of the Southeast one-quarter (SE-1/4) and in the Southeast one-quarter (SE-1/4) of the Southeast one-quarter (SE-1/4), Section 26, T39N, R6E, Minocqua Township, Oneida County, Wisconsin, more particularly described as follows:

Commencing at the East one-quarter corner of Section 26, marked by an iron pipe; thence S1°-30'-11"E, 374.68 feet along the east line of the NE-1/4 of the SE-1/4 to the place of beginning, marked by an iron pipe near the southerly edge of the authorized high water mark of Tomahawk Lake.
 Thence continuing S1°-30'-11"E, 136.22 feet along the east line of the NE-1/4 of the SE-1/4 to an iron pipe near the northerly edge of the authorized high water mark of Tomahawk Lake; thence meandering along said authorized high water mark, N89°-59'-13"W, 369.40 feet to an iron pipe, S40°-43'-23"W, 404.23 feet to an iron pipe, N64°-51'-14"W, 277.05 feet to an iron pipe, S10°-54'-16"E, 111.23 feet to an iron pipe, S3°-21'-53"W, 172.29 feet to an iron pipe, S41°-21'-33"W, 161.61 feet to an iron pipe, S42°-35'-36"E, 155.71 feet to an iron pipe, S90°-40'-13"E, 251.13 feet to an iron pipe, S8°-01'-24"E, 124.28 feet to an iron pipe, S39°-37'-01"W, 113.10 feet to an iron pipe, N76°-56'-36"W, 201.55 feet to an iron pipe, S41°-59'-00"W, 189.14 feet to an iron pipe on the west line of the SE-1/4 of the SE-1/4; thence N1°-40'-53"W, 117.18 feet along the north-south one-eighth line to the northwest corner of the NE-1/4 of the SE-1/4 of the SE-1/4, marked by an iron pipe; thence N8°-01'-16"E, 834.62 feet along the north line of the SE-1/4 of the SE-1/4 to an iron pipe near the southerly edge of the authorized high water mark of Tomahawk Lake; thence meandering along said authorized high water mark, S22°-59'-14"E, 57.65 feet to an iron pipe, S76°-22'-21"E, 14.55 feet to an iron pipe and N5°-01'-37"E, 69.37 feet to an iron pipe on the north line of the NE-1/4 of the SE-1/4 of the SE-1/4; thence N8°-01'-16"E, 27.21 feet, along the north line of the NE-1/4 of the SE-1/4 of the SE-1/4 to an iron pipe near the southerly edge of the authorized high water mark of Tomahawk Lake; thence meandering along said authorized high water mark, S36°-11'-55"E, 172.12 feet to an iron pipe, S48°-17'-56"E, 169.25 feet to an iron pipe and S78°-13'-48"E, 117.22 feet to the place of beginning.

Including also all lands lying between the meander line and the authorized high water mark of Tomahawk Lake. Excepting therefrom the right-of-way for West Tomahawk Lake Road, an existing public road, being a parcel of land more particularly described as follows:

Commencing at the East one-quarter corner of Section 26, marked by an iron pipe; thence S88°-04'-16"W, 604.76 feet along the north line of the NE-1/4 of the SE-1/4 of the SE-1/4 to the place of beginning, marked by an iron pipe.
 Thence continuing S88°-04'-16"W, 46.47 feet along the north line of the NE-1/4 of the SE-1/4 of the SE-1/4 to an iron pipe; thence S8°-14'-13"E, 113.99 feet to an iron pipe; thence along the arc of a curve concave westerly, having a radius of 367.00 feet and whose chord bears S1°-49'-09"W, 172.29 feet to an iron pipe; thence S18°-24'-23"W, 84.52 feet to an iron pipe; thence along the arc of a curve concave westerly, having a radius of 144.00 feet and whose chord bears S39°-11'-18"W, 249.09 feet to an iron pipe; thence S59°-58'-13"W, 215.01 feet to an iron pipe and whose chord bears S39°-11'-18"W, 249.09 feet to an iron pipe; thence along the arc of a curve concave northerly, having a radius of 144.00 feet and whose chord bears S75°-51'-53"W, 231.91 feet to an iron pipe; thence S1°-45'-53"E, 46.13 feet to an iron pipe; thence along the arc of a curve concave northerly, having a radius of 170.00 feet and whose chord bears N75°-32'-48"E, 268.18 feet to an iron pipe; thence N52°-59'-13"E, 215.01 feet to an iron pipe; thence along the arc of a curve concave westerly, having a radius of 170.00 feet and whose chord bears N38°-11'-18"E, 325.84 feet to an iron pipe; thence N18°-24'-23"E, 84.52 feet to an iron pipe; thence along the arc of a curve concave westerly, having a radius of 133.00 feet and whose chord bears N1°-49'-09"E, 203.28 feet to an iron pipe; thence N8°-14'-13"W, 106.10 feet to the place of beginning.

Certified at Minocqua, Wisconsin
 this 22nd day of January, 1979.
 James D. Rein
 Registered Land Surveyor No. S-1234



OWNER'S CERTIFICATE OF DEDICATION

As owner, I hereby certify that I have caused the land described on this County Plat to be surveyed, divided, mapped and dedicated as represented on this County Plat. I also certify that this County Plat is required by Ch. 19.19(7) of the Oneida County Zoning and Shorelands Protection Ordinance to be submitted to the Town Board, Town of Minocqua and to the Oneida County Planning and Zoning Administrator for approval or objection.

WITNESS the hand and seal of said owner this 26th day of January, 1979.
 William S. Cameron (seal)
 WILLIAM S. CAMERON

In Presence Of:
 Tony T. Bolting John R. Covert
 State of Wisconsin) ss
 County of Oneida)

Personally came before me this 26th day of January, 1979, the above named William S. Cameron, to me known to be the person who executed the foregoing instrument, and acknowledged the same.

My commission Expires July 8, 1977
 Stephen Blanche
 Notary Public
 County of Oneida
 State of Wisconsin

CONSENT OF LAND CONTRACT VENDOR

I, Ernest E. Lange, Land Contract Vendor of the above described land, do hereby consent to the surveying, dividing, mapping and dedication of the land described on this County Plat, and I do hereby consent to the above certificate of William S. Cameron, owner.
 WITNESS the hand and seal of Ernest E. Lange, Land Contract Vendor, this _____ day of _____, 1979.

Ernest E. Lange (seal)

In Presence Of:
 State of Wisconsin) ss
 County of Oneida)

Personally came before me this _____ day of _____, 1979, the above named Ernest E. Lange, to me known to be the person who executed the foregoing instrument and acknowledged the same.

My commission
 Notary Public
 County of Oneida
 State of Wisconsin

1682V