

LOT 21
 in the plat of
HORSEHEAD
 being part of
GOV'T. LOT 1
SECTION 16, T37N, R7E
 Town of Cassian
 Oneida County, Wisconsin

SURVEYOR'S CERTIFICATE
 I, James D. Rein, Professional Land Surveyor No. S-1234, hereby certify that I have surveyed the property shown hereon; that this map represents an accurate survey of said property to the best of my knowledge and belief; that I have performed this survey by order of Ronald Peters; and that I have complied with the requirements of Wisconsin Administrative Code A-E 7.

WILDERNESS
SURVEYING,
INC.

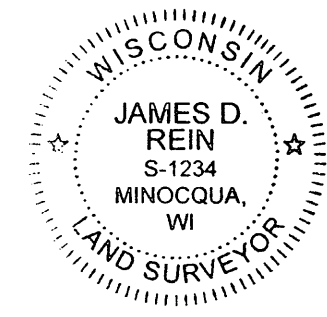
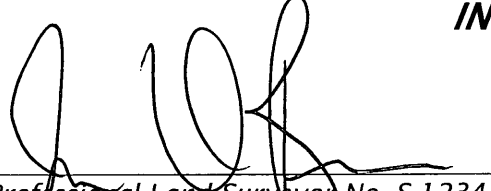

 Professional Land Surveyor No. S-1234
 Dated this 17th day of June, 2014

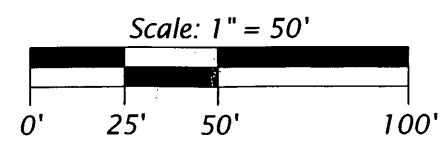
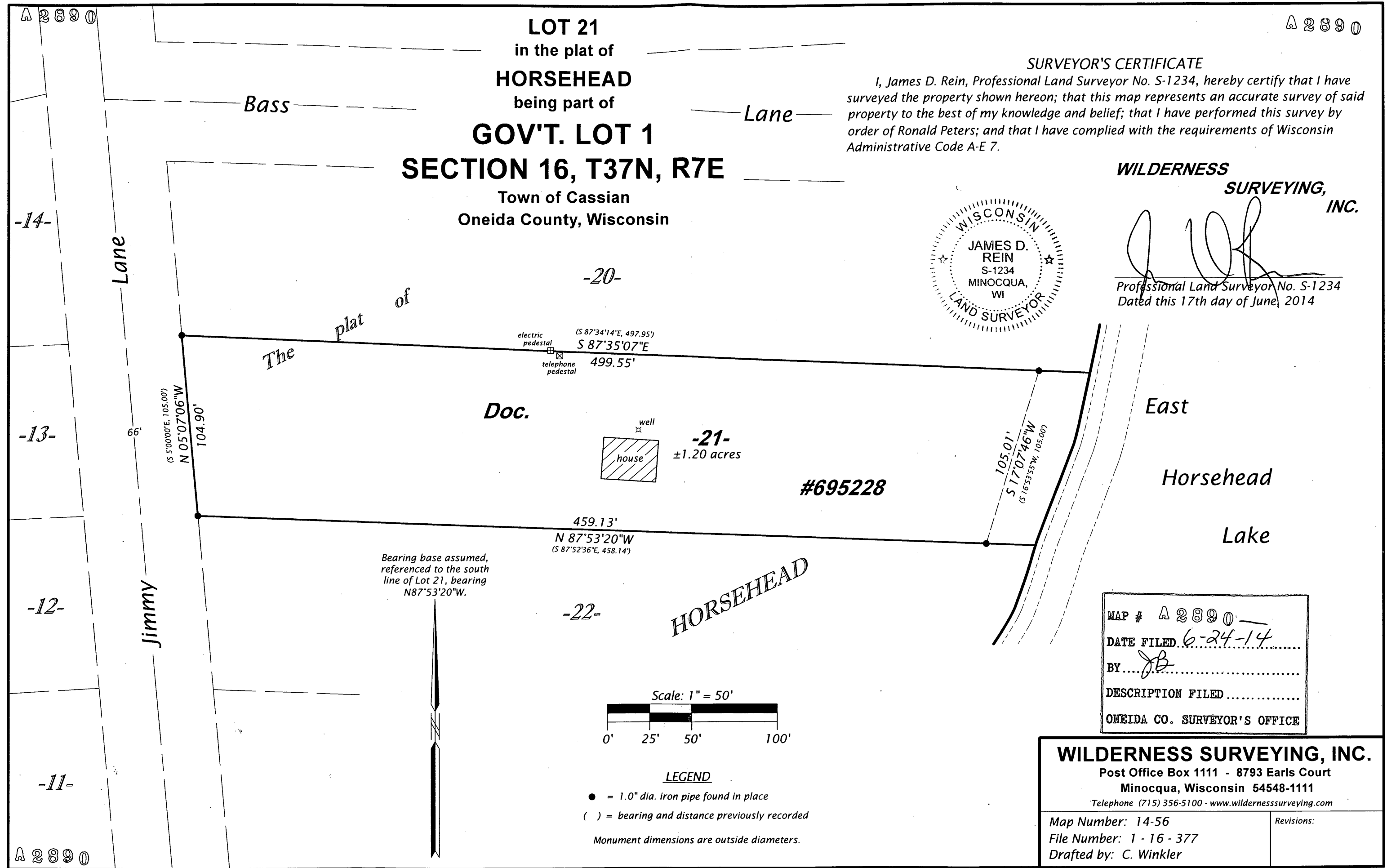

- LEGEND**
- = 1.0" dia. iron pipe found in place
 - () = bearing and distance previously recorded
- Monument dimensions are outside diameters.

MAP #	A 2890
DATE FILED	6-24-14
BY	JB
DESCRIPTION FILED	
ONEIDA CO. SURVEYOR'S OFFICE	

WILDERNESS SURVEYING, INC.
 Post Office Box 1111 - 8793 Earls Court
 Minocqua, Wisconsin 54548-1111
 Telephone (715) 356-5100 - www.wildernesssurveying.com

Map Number: 14-56 File Number: 1 - 16 - 377 Drafted by: C. Winkler	Revisions:
--	------------

A 2890
 -14-
 -13-
 -12-
 -11-
 A 2890