

A 2891

A 2891

**LOT 1**  
 in the  
**County Plat of**  
**OAKWOOD HAVEN**  
 being part of the  
**FRAC. N 1/2 of the NW 1/4**  
**SECTION 2, T38N, R6E**  
 Town of Hazelhurst  
 Oneida County, Wisconsin

**SURVEYOR'S CERTIFICATE**  
 I, James D. Rein, Professional Land Surveyor No. S-1234, hereby certify that I have surveyed the property shown hereon; that this map represents an accurate survey of said property to the best of my knowledge and belief; that I have performed this survey by order of Rodney Boone; and that I have complied with the requirements of Wisconsin Administrative Code A-E 7.

**WILDERNESS SURVEYING, INC.**



*[Signature]*  
 Professional Land Surveyor No. S-1234  
 Dated this 20th day of June, 2014

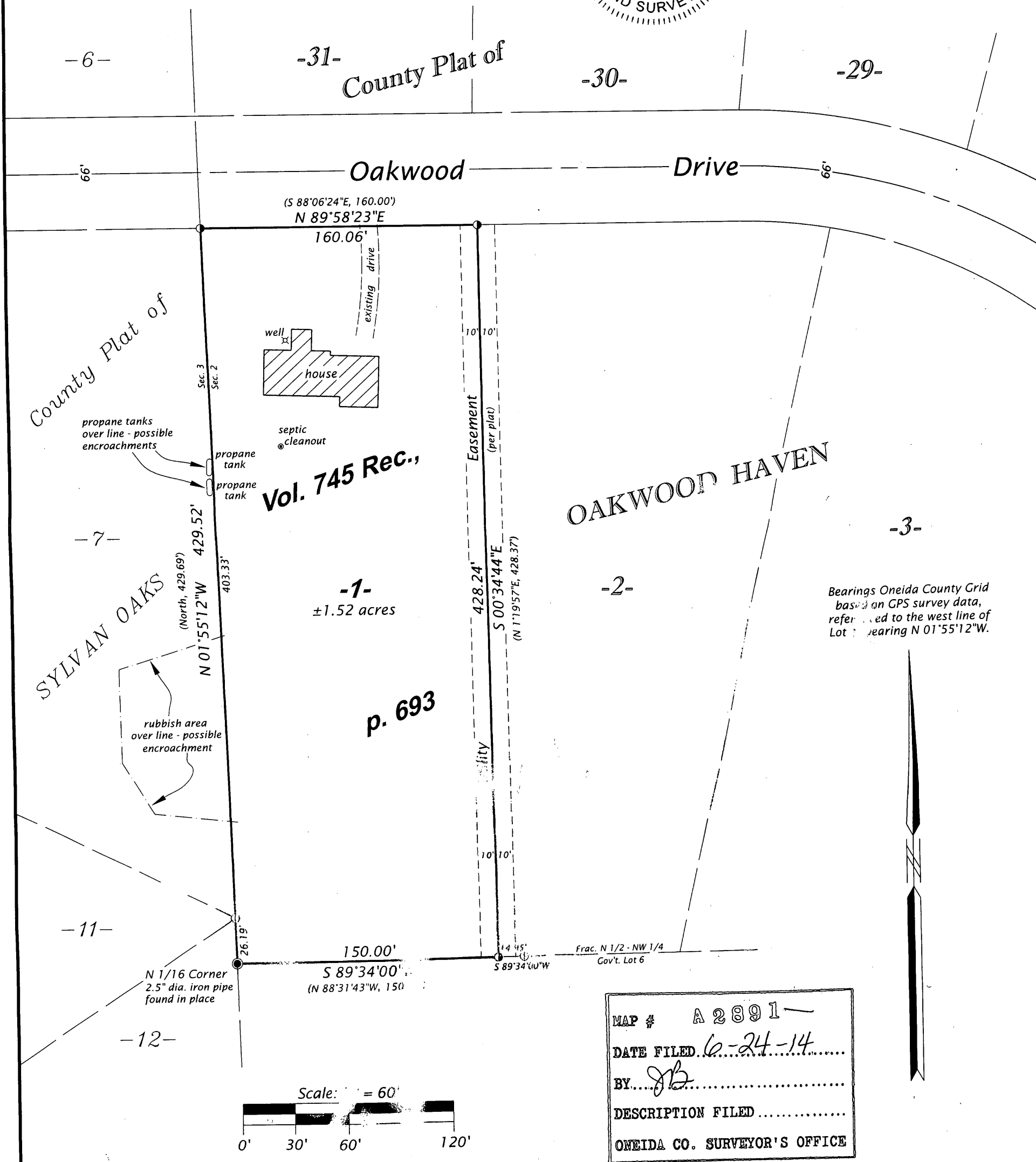

Bearings Oneida County Grid based on GPS survey data, referred to the west line of Lot 1 bearing N 01°55'12\"/>

MAP # A 2891  
 DATE FILED 6-24-14  
 BY JB  
 DESCRIPTION FILED  
 ONEIDA CO. SURVEYOR'S OFFICE

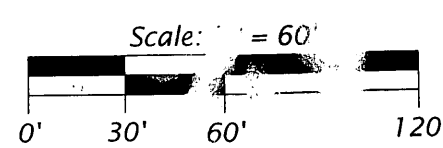

- LEGEND**
- ⊙ = 1.37" dia. iron pipe found in place
  - = 1.0" dia. iron pipe found in place
  - ( ) = previously recorded bearing and distance
- Monument dimensions are outside diameters.

**WILDERNESS SURVEYING, INC.**  
 Post Office Box 1111 - 8793 Earls Court  
 Minocqua, Wisconsin 54548-1111  
 Telephone (715) 356-5100 - www.wildernesssurveying.com

Map Number: 14-50	Revisions:
File Number: 4 - 2 - 386	
Drafted by: C. Winkler	

A 2891

A 2891