

**LOT 10**  
of the recorded plat of  
**GREEN ACRES**  
recorded in Vol. 9 of Plats, Pg. 22  
located in part of  
Outlot 11 of the Plat of Hazelhurst  
being a part of the  
**NE 1/4 of the SW 1/4**  
**Section 3, T38N, R6E**  
Hazelhurst Township  
Oneida County, Wisconsin

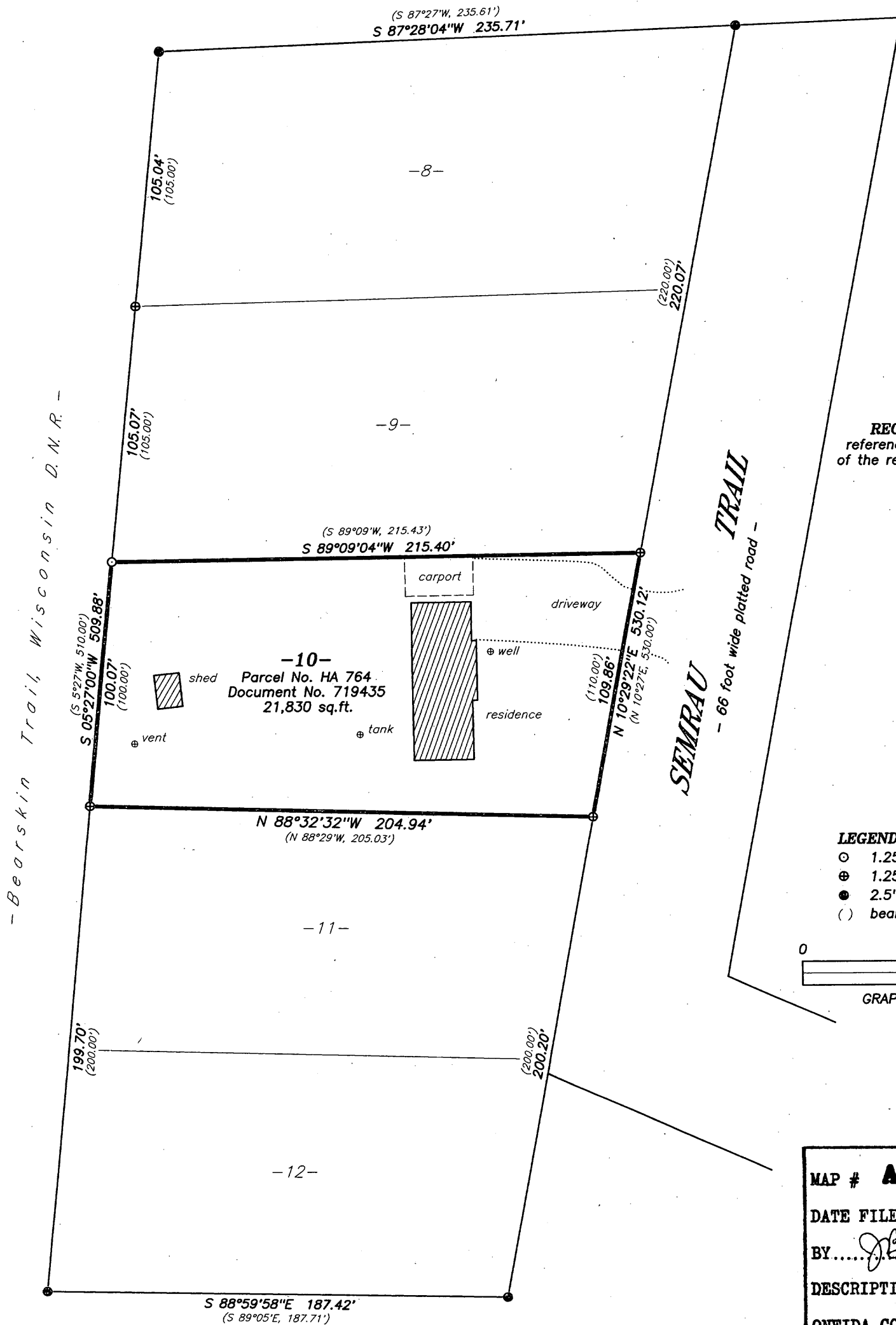

**RECORD BEARINGS ASSUMED:**  
referenced to the west line of that part  
of the recorded plat of Green Acres which  
bears S 05°27'00"W

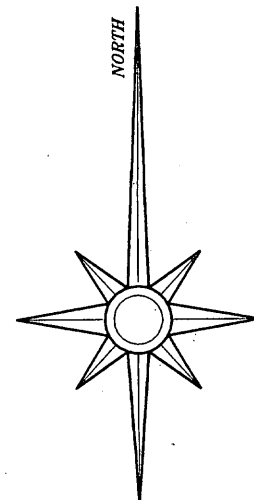

- LEGEND:**
- ⊙ 1.25" diameter iron pipe set
  - ⊕ 1.25" diameter iron pipe found in place
  - 2.5" diameter iron pipe found in place
  - ( ) bearing and/or distance of record

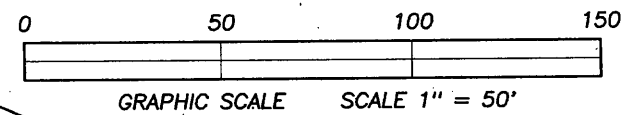

MAP # **A 2892**

DATE FILED **6-24-14**

BY *JB*

DESCRIPTION FILED .....

ONEIDA CO. SURVEYOR'S OFFICE

**SURVEYOR'S CERTIFICATE:**

I, David A. Konopacky, hereby certify that I have surveyed the parcel of land shown hereon; that this map represents an accurate survey of said lands to the best of my knowledge and belief; and that I have complied with the applicable requirements of the Wisconsin Administrative Code Section A-E 7.

*[Signature]*  
David A. Konopacky  
Registered Land Surveyor No. 2566

**6-04-14**  
Date



**Jodi Lemmer**  
7131 Semrau Trail  
Hazelhurst, WI 54531

Map Scale: 1" = 50' Date: 06/04/14 Drafted by: DAK  
Project No. **5274** NORTHWOODS SURVEYING  
P.O. BOX 1002, LAND O'LAKES, WISCONSIN 54540