

MAP # **A 2893**
 DATE FILED 6-24-14
 BY JB
 DESCRIPTION FILED.....
 ONEIDA CO. SURVEYOR'S OFFICE

Part of
Government Lot 3
Section 28, T39N, R6E
 Minocqua Township
 Oneida County, Wisconsin

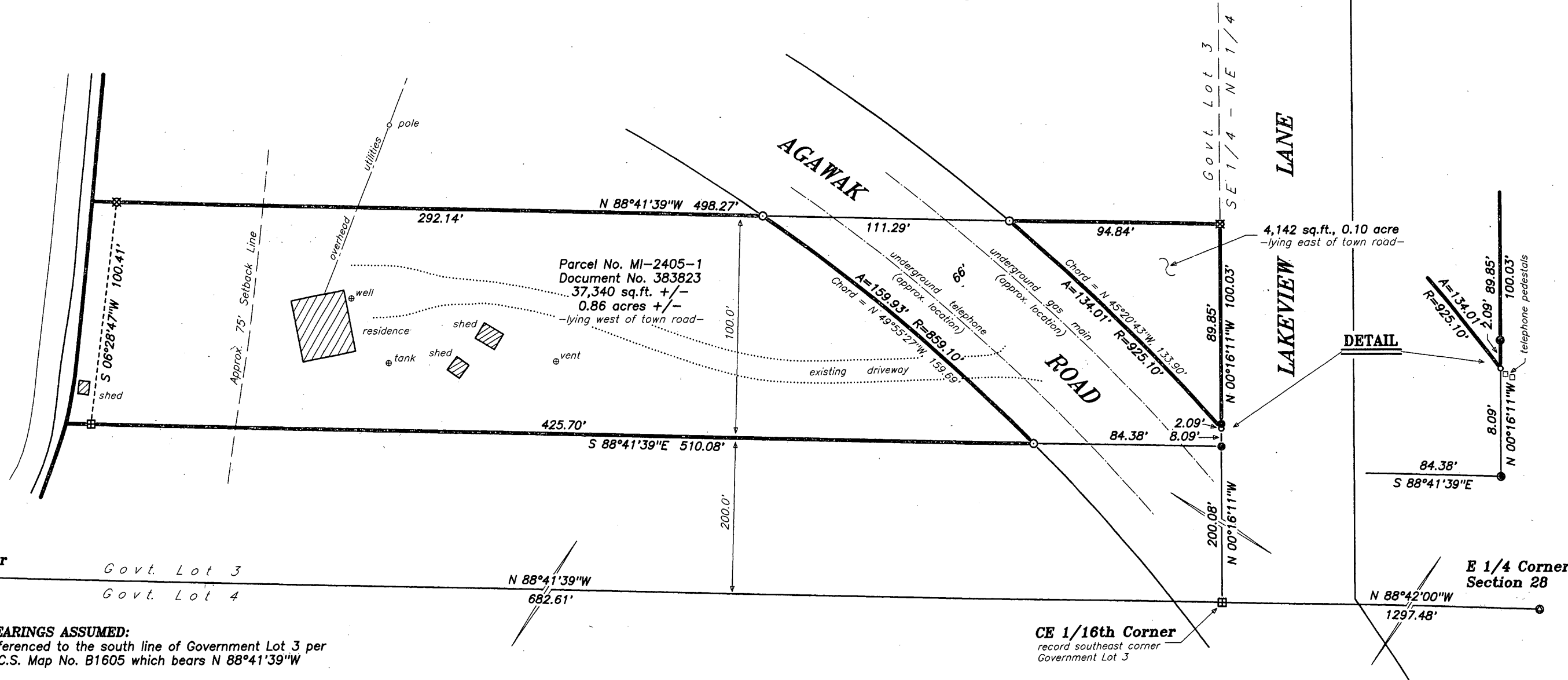

BEARINGS ASSUMED:
 referenced to the south line of Government Lot 3 per
 O.C.S. Map No. B1605 which bears N 88°41'39"W

- LEGEND:**
- 1.0" diameter iron pipe set
 - ⊠ 2.0" diameter iron pipe found in place
 - 2.5" diameter iron pipe found in place
 - ⊙ 2.5" diameter capped aluminum monument found in place
 - ⊞ 5" square concrete monument found in place
 - computed position, corner not set with utilities nearby

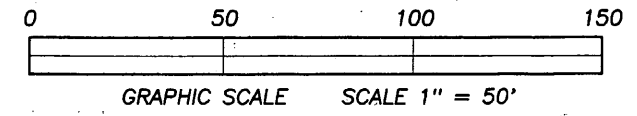

SURVEYOR'S CERTIFICATE:
 I, David A. Konopacky, hereby certify that I have surveyed the parcel of land shown hereon; that this map represents an accurate survey of said lands to the best of my knowledge and belief; and that I have complied with the applicable requirements of the Wisconsin Administrative Code Section A-E 7. Legal descriptions have been provided on separate sheets.

[Signature]
 Date 4-30-14
 David A. Konopacky
 Registered Land Surveyor No. 2566



Tim & Patti Fredman
 W301 N6522 Miranda Way
 Hartland, WI 53029

Map Scale: 1" = 50' Date: 04/30/14 Drafted by: DAK
 Project No. **10044** NORTHWOODS SURVEYING
 P.O. BOX 1002, LAND O'LAKES, WISCONSIN 54540