

Location of Ordinary High Water Mark and the boundary of Zone "A" Floodway Area per the Federal Emergency Management Agency, FIRM Map Panel No. 55085C0195C dated May 16, 2013.

CRANBERRY LAKE

MAP # A 2894

DATE FILED 6-24-14

BY JB

DESCRIPTION FILED

ONEIDA CO. SURVEYOR'S OFFICE

Part of Government Lot 4 Section 6, T39N, R11E Three Lakes Township Oneida County, Wisconsin

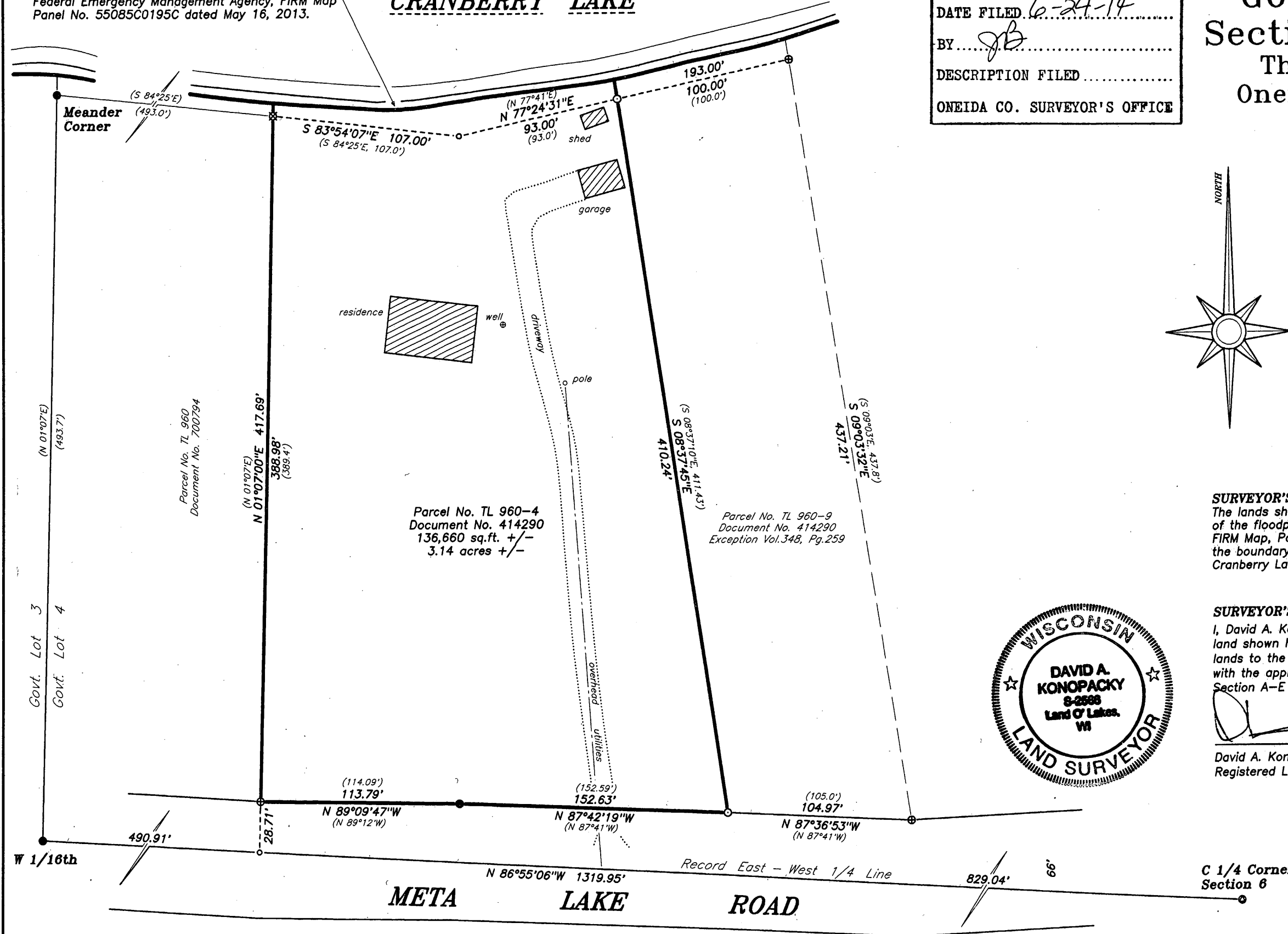

RECORD BEARINGS ASSUMED: referenced to the west line of the lands shown hereon per Document No. 414290 of Oneida County records which bears N 01°07'00"E

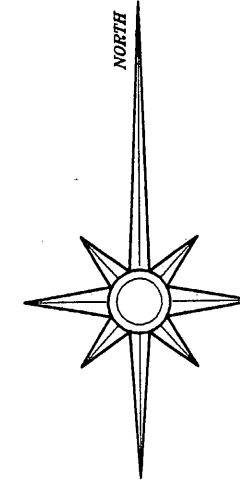

- LEGEND: 1.25" diameter iron pipe found in place, 1.5" diameter iron pipe found in place, 2.0" diameter iron pipe found in place, 3.0" diameter concrete monument found in place, 2.5" dia. alum. capped monument found in place, computed position of record, corner not set, bearing and/or distance of record

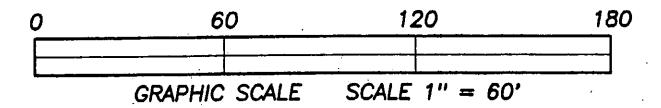

Parcel No. TL 960-4 Document No. 414290 136,660 sq.ft. +/- 3.14 acres +/-

Parcel No. TL 960-9 Document No. 414290 Exception Vol.348, Pg.259

SURVEYOR'S NOTE: The lands shown hereon as Parcel No. TL 960-4 exists entirely outside of the floodplain Zone "A" per the Federal Emergency Management Agency FIRM Map, Panel No. 55085C0195C, dated May 16, 2013, this Panel defines the boundary of the floodway area as the ordinary high water mark of Cranberry Lake.



SURVEYOR'S CERTIFICATE: I, David A. Konopacky, hereby certify that I have surveyed the parcel of land shown hereon; that this map represents an accurate survey of said lands to the best of my knowledge and belief; and that I have complied with the applicable requirements of the Wisconsin Administrative Code Section A-E 7. Legal descriptions have been provided on separate sheets.

Signature of David A. Konopacky, Date 4-22-14, Registered Land Surveyor No. 2566

Grigus Trust Darlene Grigus, Trustee 7255 W. Kiowa Lane Palos Hieghts, IL 60463

Map Scale: 1" = 60' Date: 04/22/14 Drafted by: DAK

Project No. 5265 NORTHWOODS SURVEYING P.O. BOX 1002, LAND O'LAKES, WISCONSIN 54540