

RETRACEMENT SURVEY OF DOC.#665818

LOCATED IN PART OF GOV'T. LOT 1, SEC.14, T.38 N., R. 9 E.,
TOWN OF SUGAR CAMP, ONEIDA COUNTY, WI.

BASS LAKE

MAP # A 2895
 DATE FILED 6-24-14
 BY JB
 DESCRIPTION FILED
 ONEIDA CO. SURVEYOR'S OFFICE

North is referenced to the East line of Gov't. Lot 1, being a recorded bearing of N 1° 18' 07" W.

Survey of Document #665818 is based on monumentation found and old field notes dated 4-30-1972.

REVISED JUNE 8, 2014
TO SHOW BUILDINGS

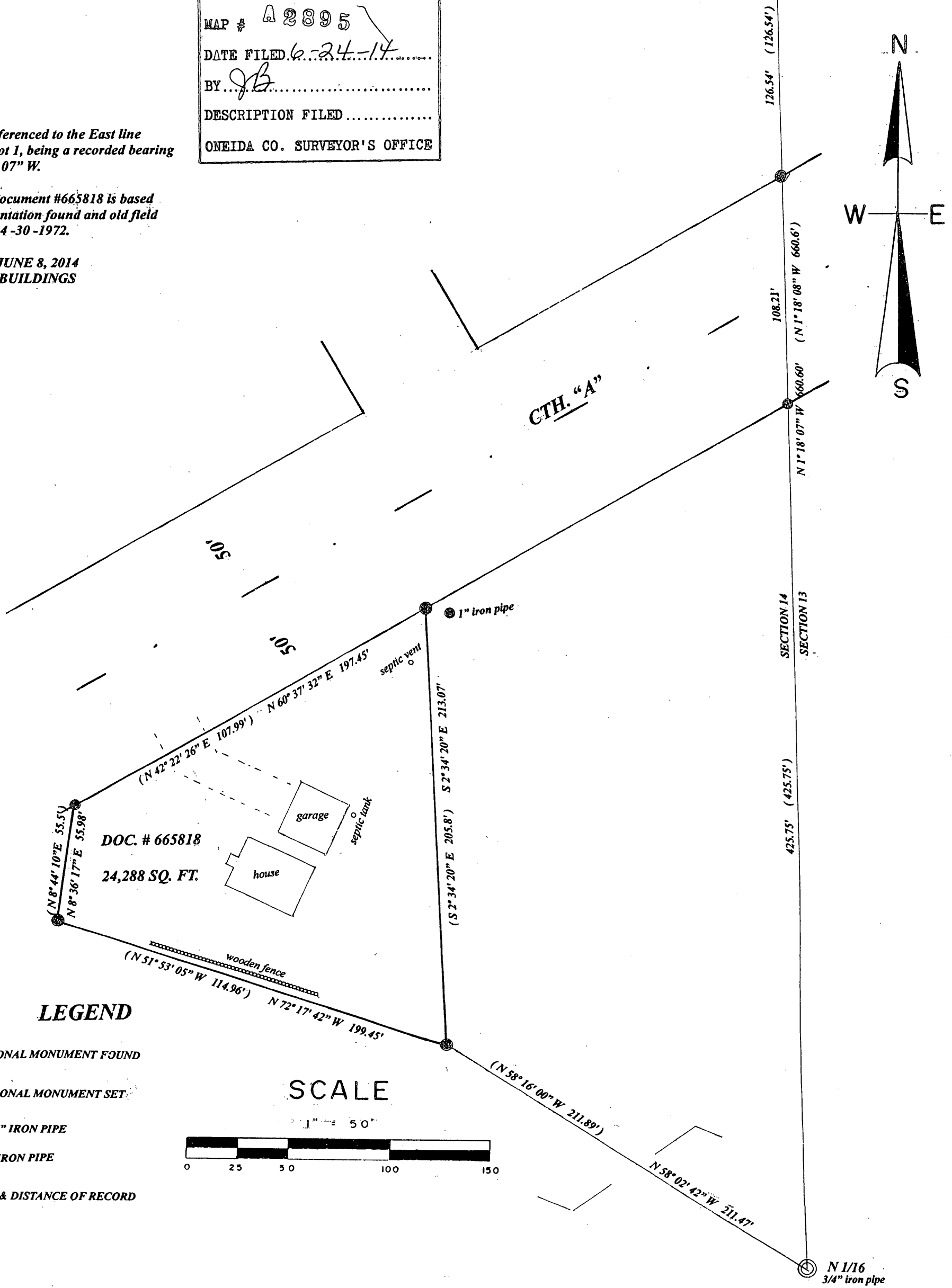

LEGEND

- SUBDIVISIONAL MONUMENT FOUND
 - SUBDIVISIONAL MONUMENT SET
 - FOUND 1.25" IRON PIPE
 - FOUND 1" IRON PIPE
- (0.0') BEARING & DISTANCE OF RECORD

SCALE

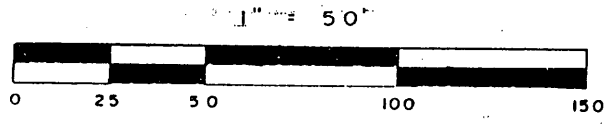

I, Todd Loftus, Registered Land Surveyor, hereby certify that I have surveyed the property shown hereon. That this map represents an accurate survey of said property to the best of my knowledge & belief. That I have performed this survey by order of William Ivanoski and that I have complied with the applicable requirements of the Wisconsin Administrative Code A.E.7.

Description required for above parcel is on separate sheet.

DATE June 8, 2014

SIGNED Todd Loftus

LOFTUS SURVEYING



Survey for William Ivanoski
ST. Germain, WI.

LOFTUS SURVEYING
860 BALSAM STREET
RHINELANDER, WI. 54501
TEL/FAX 715-369-1142
HODAG28@HOTMAIL.COM

1841B7 A 2895