

RETRACEMENT SURVEY OF DOC. #514895
LOCATED IN THE W 1/2 OF THE SE 1/4 OF THE NW 1/4,
SEC. 4, T. 36 N., R. 9 E., TOWN OF PELICAN,
ONEIDA COUNTY, WI.

MAP # **A 2896**
 DATE FILED 6-24-14
 BY J.B.
 DESCRIPTION FILED
 ONEIDA CO. SURVEYOR'S OFFICE

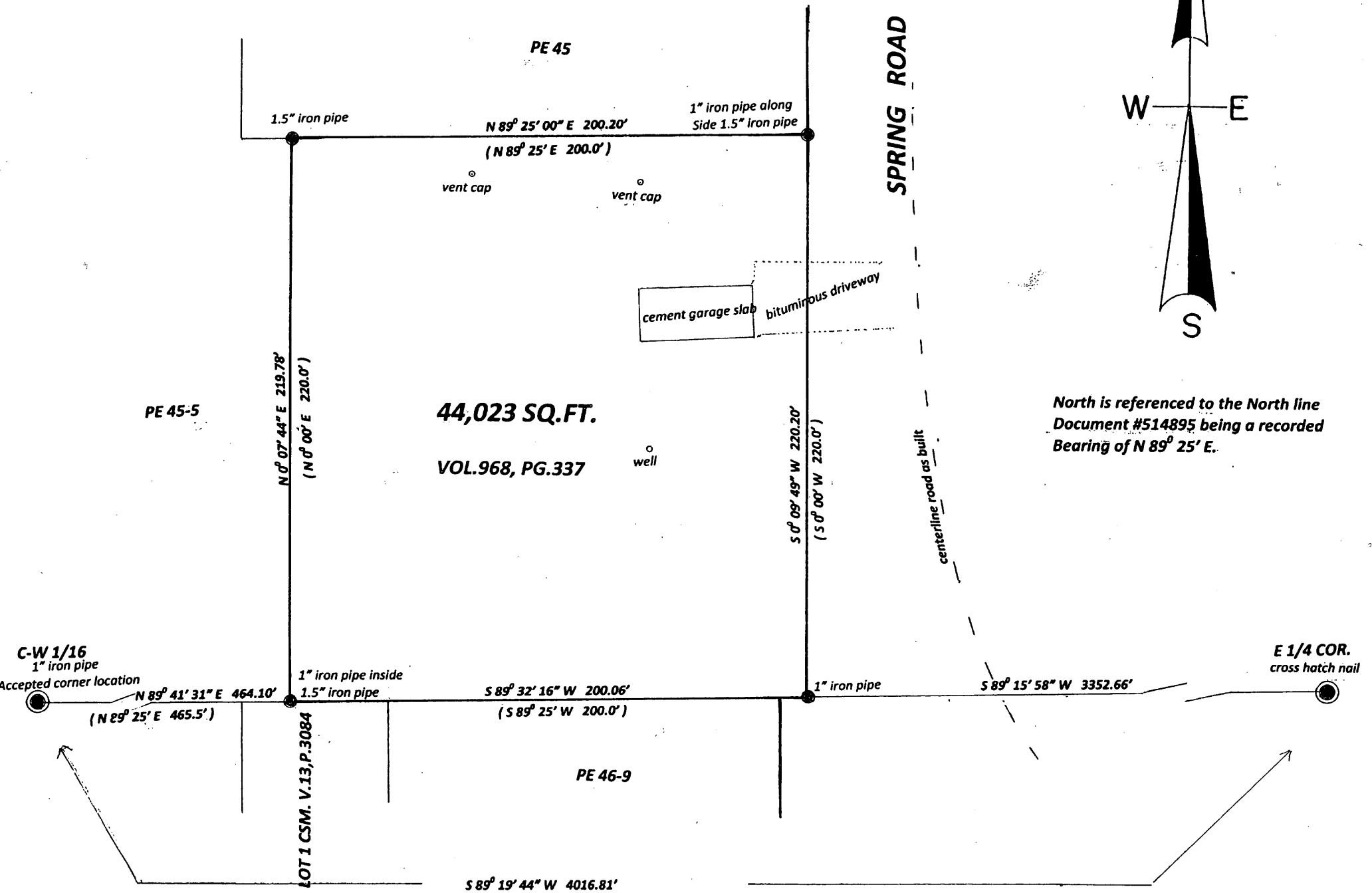

LEGEND

- SUBDIVISIONAL MONUMENT OF RECORD
- FOUND IRON PIPE
- (0.0') BEARING & DISTANCE OF RECORD

SCALE

1" = 50'

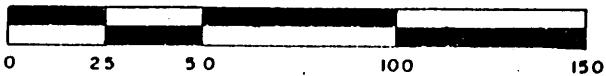

I, Todd Loftus, Registered Land Surveyor, hereby certify that I have surveyed the property shown hereon. That this map represents an accurate survey of said property to the best of my knowledge & belief. That I have performed this survey by order of Kathy Beard and that I have complied with the applicable requirements of the Wisconsin Administrative Code A.E.7.

Description required for above parcel is on separate sheet.

DATE Apr. 13, 2014

SIGNED Todd Loftus

LOFTUS SURVEYING

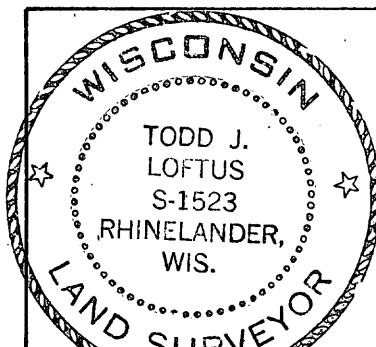

Survey for Gillis Joint Revocable Living Trust
Rhinelander, WI.

LOFTUS SURVEYING
 860 BALSAM STREET
 RHINELANDER, WI. 54501
 TEL/FAX 715-369-1142
 HODAG28@HOTMAIL.COM