

A 2897

THE SW 1/4 OF THE SE 1/4, SEC. 21, T. 37 N., R. 10 E.,
TOWN OF STELLA, ONEIDA COUNTY, WI.

MAP # **A 2897**
DATE FILED 6-24-14
BY JL
DESCRIPTION FILED.....
ONEIDA CO. SURVEYOR'S OFFICE

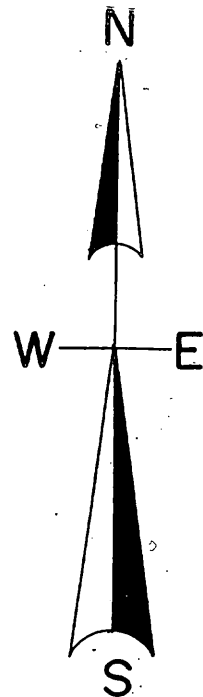
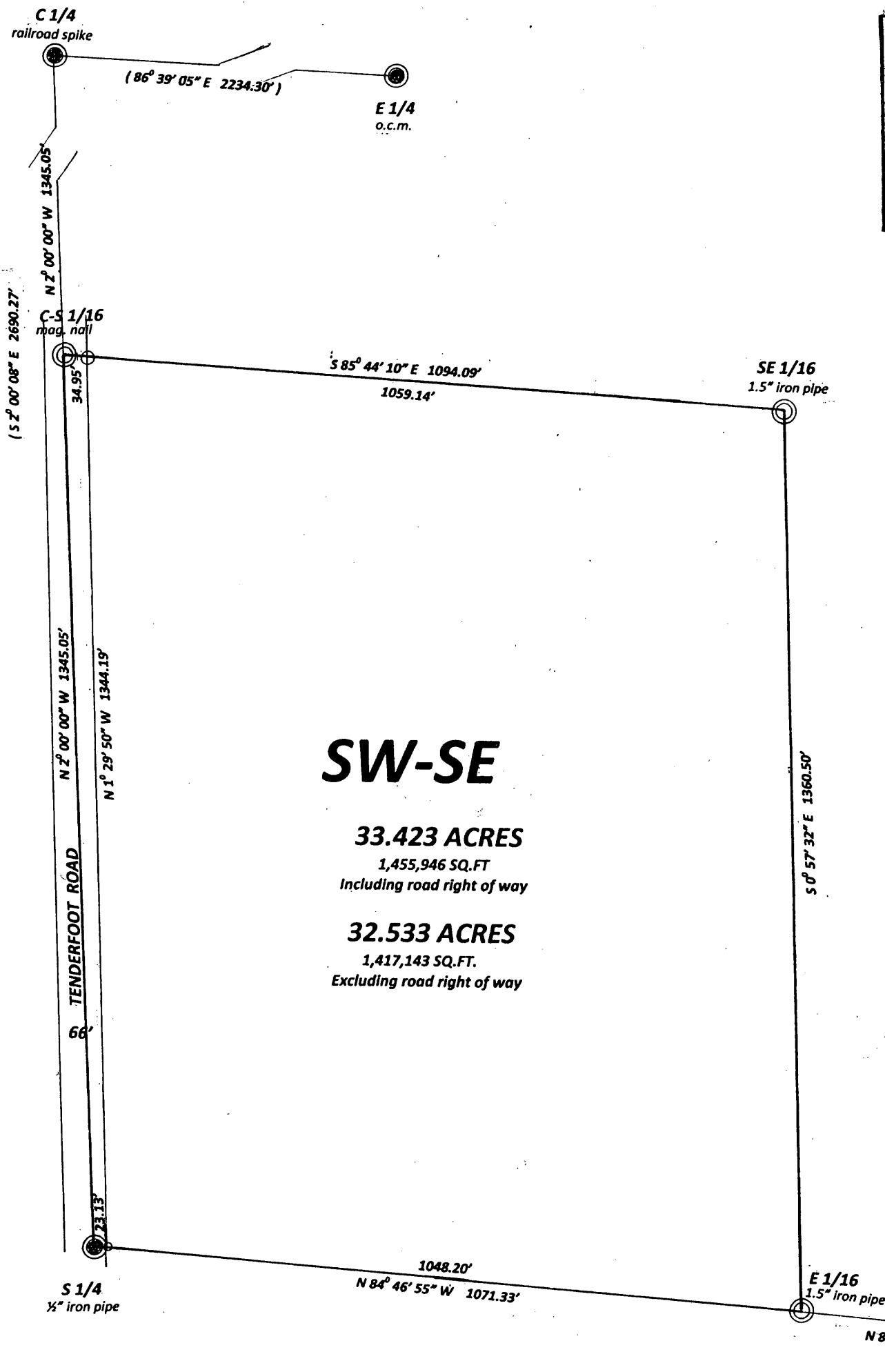

North is referenced to the N-S 1/4 line being
An assumed bearing of N 2° 00' 00\"/>

SW-SE

33.423 ACRES

1,455,946 SQ.FT.
Including road right of way

32.533 ACRES

1,417,143 SQ.FT.
Excluding road right of way

LEGEND

- SUBDIVISIONAL MONUMENT OF RECORD
- SUBDIVISIONAL MONUMENT SET
- SET 1" IRON PIPE
- SET 5/8" IRON PIPE
- (0.00') BEARING & DISTANCE OF RECORD

SCALE

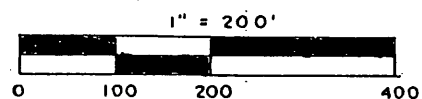

I, Todd Loftus, Registered Land Surveyor, hereby certify that I have surveyed the property shown hereon. That this map represents an accurate survey of said property to the best of my knowledge & belief. That I have performed this survey by order of Betty Kuczmariski Trust and that I have complied with the applicable requirements of the Wisconsin Administrative Code A.E.7.

Description required for above parcel is on separate sheet.

DATE April 23, 2014

SIGNED Todd Loftus

LOFTUS SURVEYING

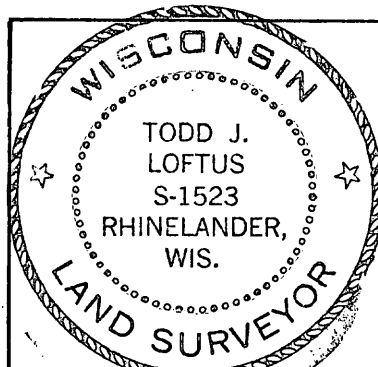

Survey for **Betty Kuczmariski Trust**
Rhinelander, WI.

LOFTUS SURVEYING
860 BALSAM STREET
RHINELANDER, WI. 54501
TEL/FAX 715-369-1142
HODAG28@HOTMAIL.COM

1225R7 A2897

A 2897