

20 FOOT WIDE WATER & SEWER EASEMENT
 BEING LOCATED BETWEEN LOTS 13 & 14 OF THE PLAT OF TIMBER HEIGHTS, AS LOCATED IN THE NW 1/4 OF THE NW 1/4, & ALSO CROSSING THE SW 1/4 OF THE NW 1/4, ALL BEING IN SEC. 4, T. 36 N., R. 9 E., CITY OF RHINELANDER, ONEIDA COUNTY, WI.

MAP # **A 2898**
 DATE FILED 6-24-14
 BY J.B.
 DESCRIPTION FILED
 ONEIDA CO. SURVEYOR'S OFFICE

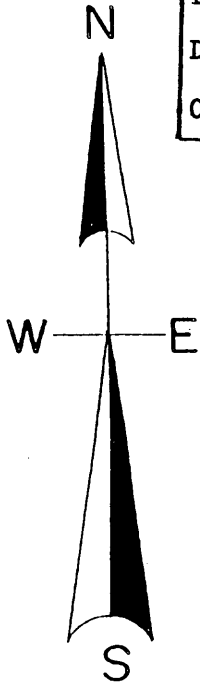

North is referenced to the North line Lot 13
 Of the Plat of Timber Heights being a recorded
 Bearing of N 89° 20' 41" W.

SENE

SCALE

1" = 100'



LEGEND

⊙ SUBDIVISIONAL MONUMENT FOUND

○ FOUND 1" IRON PIPE

● SET SURVEYOR'S SPIKE

(0.0') BEARING & DISTANCE OF RECORD

I, Todd Loftus, Registered Land Surveyor, hereby certify that I have surveyed the lines shown hereon. That this map represents an accurate survey of said lines to the best of my knowledge & belief. That I have performed this survey by Order of Fred Hoerchler and that I have complied with the applicable requirements of the Wisconsin Administrative Code A.E. 7.

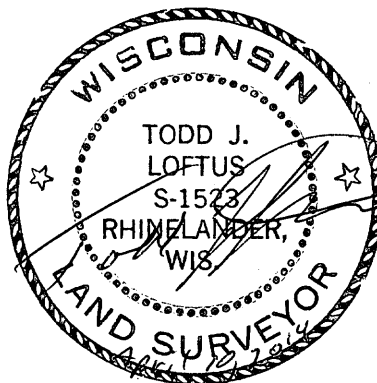
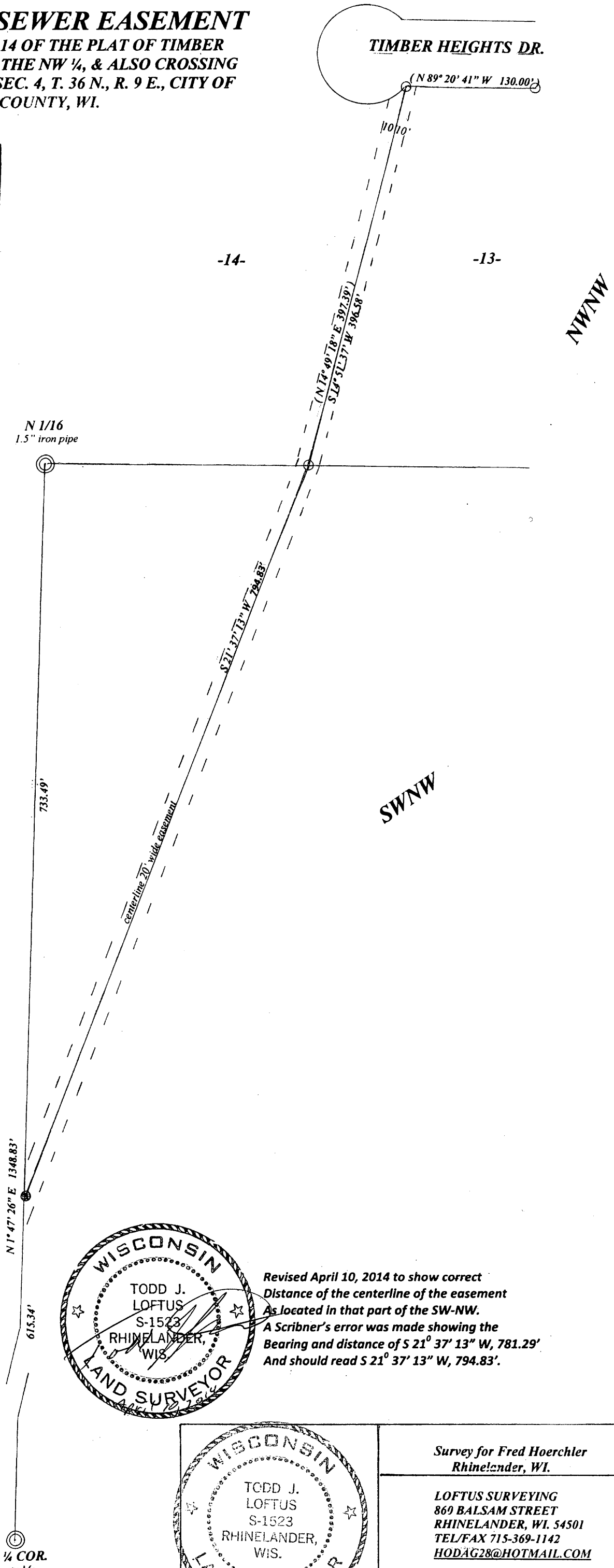

Revised April 10, 2014 to show correct
 Distance of the centerline of the easement
 As located in that part of the SW-NW.
 A Scribner's error was made showing the
 Bearing and distance of S 21° 37' 13" W, 781.29'
 And should read S 21° 37' 13" W, 794.83'.



Survey for Fred Hoerchler
 Rhinelander, WI.

LOFTUS SURVEYING
 869 BALSAM STREET
 RHINELANDER, WI. 54501
 TEL/FAX 715-369-1142
 HODAG28@HOTMAIL.COM