

MAP # **A 2899**
 DATE FILED *6-24-14*
 BY *[Signature]*
 DESCRIPTION FILED
 ONEIDA CO. SURVEYOR'S OFFICE

**LOCATED IN PART OF GOV'T. LOT 2, SEC. 27 &
 GOV'T. LOT 1, SEC. 26, T. 35 N., R. 10 E.,
 TOWN OF ENTERPRISE, ONEIDA COUNTY, WI.**

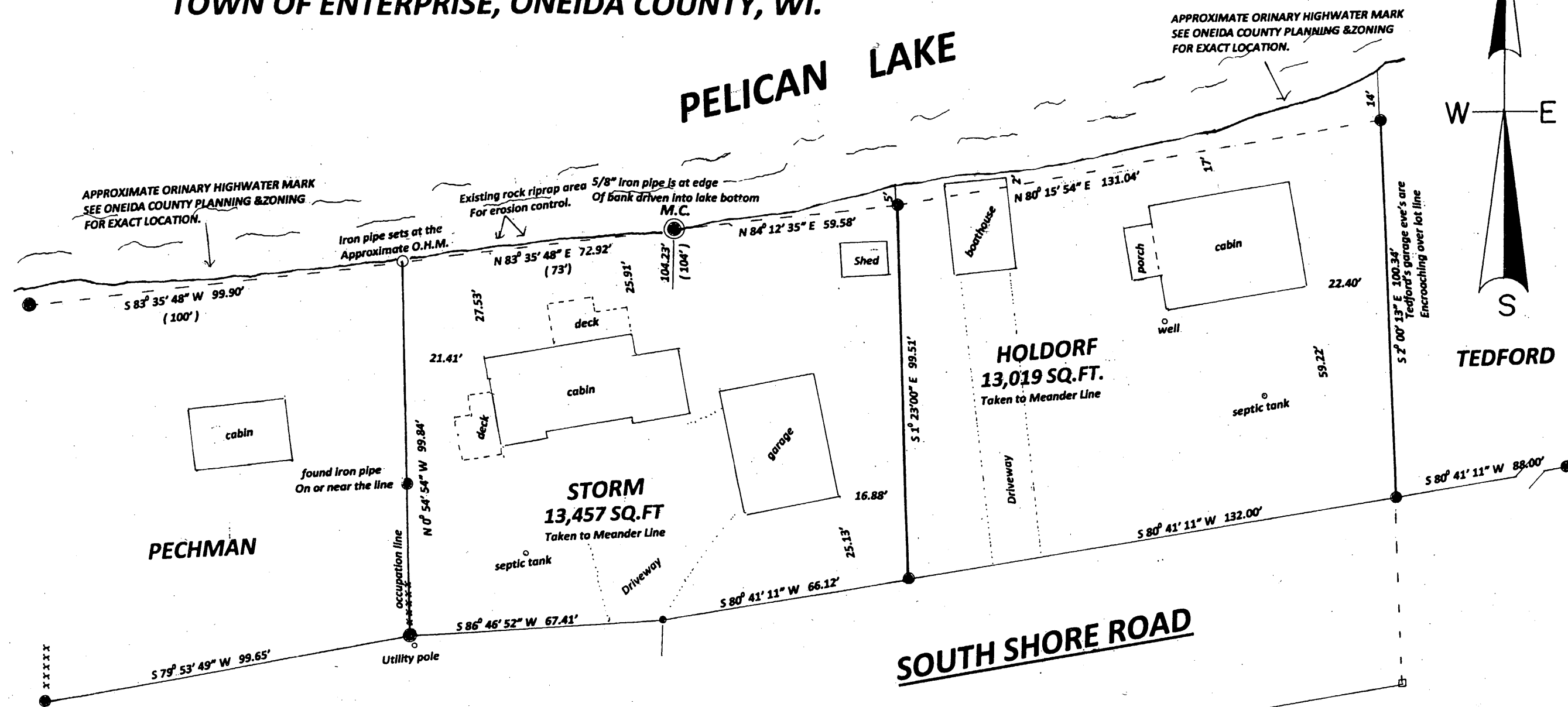
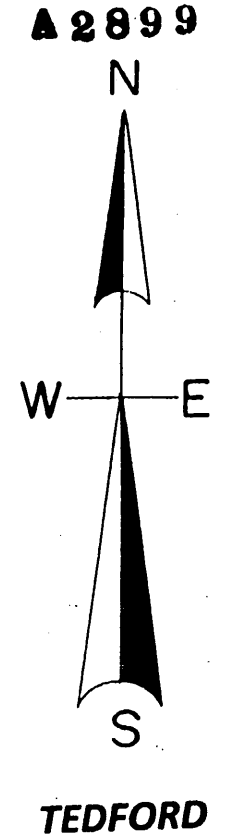

LEGEND

- FOUND SUBDIVISIONAL MONUMENT
- FOUND 1" IRON PIPE
- FOUND IRON SPIKE
- SET 1" IRON PIPE
- FOUND X" IRON BAR
- FOUND 2" IRON PIPE
- xxxxx STEEL FENCE
- (0.0') DISTANCE OF RECORD

North is referenced to the east line
 Section 27, being a recorded bearing
 Of N1° 46' 40" E.

SCALE

1" = 30'

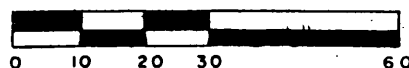

N 1° 46' 40" E SECTION 27
 SECTION 26

I, Todd Loftus, Registered Land Surveyor, hereby certify that I have surveyed the property shown hereon. That this map represents an accurate survey of said property to the best of my knowledge & belief. That I have performed this survey by order of Cary Storm and that I have complied with the applicable requirements of the Wisconsin Administrative Code A.E.7.

Description required for above parcel is on separate sheet.

DATE *June 3, 2014*

SIGNED *[Signature]*

LOFTUS SURVEYING

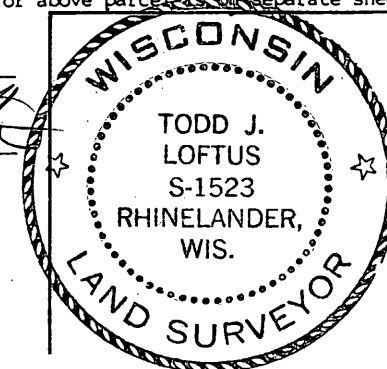

Survey for Cary Storm
 Forest Lake MN.

LOFTUS SURVEYING
 860 BALSAM STREET
 RHINELANDER, WI. 54501
 TEL/FAX 715-369-1142
 HODAG28@HOTMAIL.COM