

RECEIVED & FILED # **A290**
 Oneida County Surveyor's Office
 Date **FEB. 10 1988**
 By **M.J.H.**
 OCS Area #.....

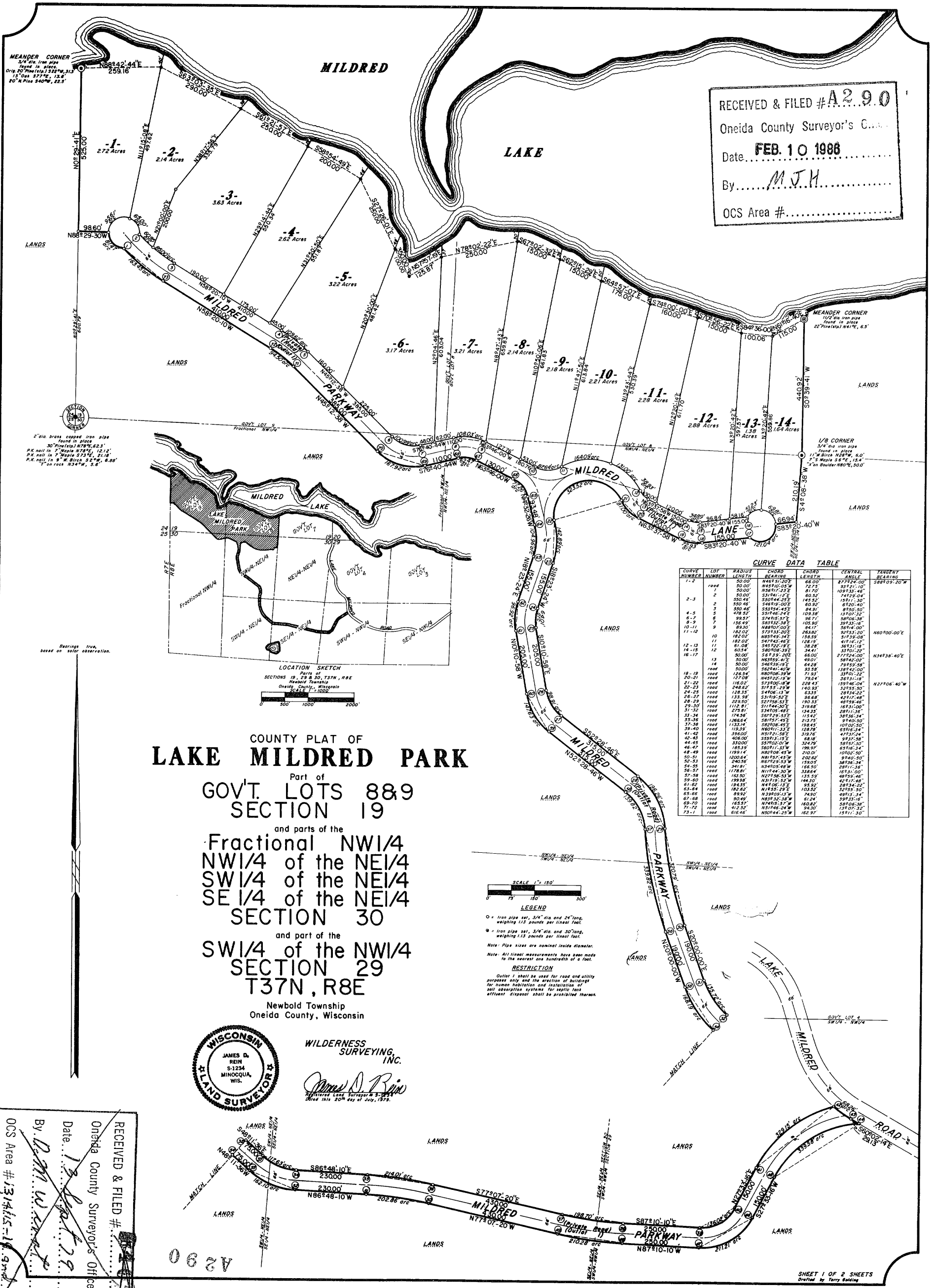

CURVE DATA TABLE

CURVE NUMBER	LOF NUMBER	RADIUS	CHORD BEARING	CHORD LENGTH	CENTRAL ANGLE	TANGENT BEARING
1-2	road	50.00	N48°31'30"E	68.00	27°28'00"	S88°09'20"W
2-3	1	30.00	N48°31'30"E	72.75	33°21'10"	S88°09'20"W
	2	30.00	S31°04'12"E	60.52	74°29'04"	S88°09'20"W
	3	30.00	S50°04'45"E	145.52	109°33'46"	S88°09'20"W
	4	30.00	S46°19'00"E	60.92	69°20'40"	S88°09'20"W
	5	30.00	S50°04'45"E	145.52	109°33'46"	S88°09'20"W
	6	30.00	S31°04'12"E	60.52	74°29'04"	S88°09'20"W
	7	30.00	N48°31'30"E	68.00	27°28'00"	S88°09'20"W
4-5	5	30.00	N48°31'30"E	68.00	27°28'00"	S88°09'20"W
5-6	6	30.00	S31°04'12"E	60.52	74°29'04"	S88°09'20"W
6-7	7	30.00	S50°04'45"E	145.52	109°33'46"	S88°09'20"W
7-8	8	30.00	S46°19'00"E	60.92	69°20'40"	S88°09'20"W
8-9	9	30.00	S50°04'45"E	145.52	109°33'46"	S88°09'20"W
9-10	10	30.00	N48°31'30"E	68.00	27°28'00"	S88°09'20"W
10-11	11	30.00	S31°04'12"E	60.52	74°29'04"	S88°09'20"W
11-12	12	30.00	S50°04'45"E	145.52	109°33'46"	S88°09'20"W
12-13	13	30.00	S46°19'00"E	60.92	69°20'40"	S88°09'20"W
13-14	14	30.00	S50°04'45"E	145.52	109°33'46"	S88°09'20"W
14-15	15	30.00	N48°31'30"E	68.00	27°28'00"	S88°09'20"W
15-16	16	30.00	S31°04'12"E	60.52	74°29'04"	S88°09'20"W
16-17	17	30.00	S50°04'45"E	145.52	109°33'46"	S88°09'20"W
17-18	18	30.00	S46°19'00"E	60.92	69°20'40"	S88°09'20"W
18-19	19	30.00	S50°04'45"E	145.52	109°33'46"	S88°09'20"W
19-20	20	30.00	N48°31'30"E	68.00	27°28'00"	S88°09'20"W
20-21	21	30.00	S31°04'12"E	60.52	74°29'04"	S88°09'20"W
21-22	22	30.00	S50°04'45"E	145.52	109°33'46"	S88°09'20"W
22-23	23	30.00	S46°19'00"E	60.92	69°20'40"	S88°09'20"W
23-24	24	30.00	S50°04'45"E	145.52	109°33'46"	S88°09'20"W
24-25	25	30.00	N48°31'30"E	68.00	27°28'00"	S88°09'20"W
25-26	26	30.00	S31°04'12"E	60.52	74°29'04"	S88°09'20"W
26-27	27	30.00	S50°04'45"E	145.52	109°33'46"	S88°09'20"W
27-28	28	30.00	S46°19'00"E	60.92	69°20'40"	S88°09'20"W
28-29	29	30.00	S50°04'45"E	145.52	109°33'46"	S88°09'20"W
29-30	30	30.00	N48°31'30"E	68.00	27°28'00"	S88°09'20"W
30-31	31	30.00	S31°04'12"E	60.52	74°29'04"	S88°09'20"W
31-32	32	30.00	S50°04'45"E	145.52	109°33'46"	S88°09'20"W
32-33	33	30.00	S46°19'00"E	60.92	69°20'40"	S88°09'20"W
33-34	34	30.00	S50°04'45"E	145.52	109°33'46"	S88°09'20"W
34-35	35	30.00	N48°31'30"E	68.00	27°28'00"	S88°09'20"W
35-36	36	30.00	S31°04'12"E	60.52	74°29'04"	S88°09'20"W
36-37	37	30.00	S50°04'45"E	145.52	109°33'46"	S88°09'20"W
37-38	38	30.00	S46°19'00"E	60.92	69°20'40"	S88°09'20"W
38-39	39	30.00	S50°04'45"E	145.52	109°33'46"	S88°09'20"W
39-40	40	30.00	N48°31'30"E	68.00	27°28'00"	S88°09'20"W
40-41	41	30.00	S31°04'12"E	60.52	74°29'04"	S88°09'20"W
41-42	42	30.00	S50°04'45"E	145.52	109°33'46"	S88°09'20"W
42-43	43	30.00	S46°19'00"E	60.92	69°20'40"	S88°09'20"W
43-44	44	30.00	S50°04'45"E	145.52	109°33'46"	S88°09'20"W
44-45	45	30.00	N48°31'30"E	68.00	27°28'00"	S88°09'20"W
45-46	46	30.00	S31°04'12"E	60.52	74°29'04"	S88°09'20"W
46-47	47	30.00	S50°04'45"E	145.52	109°33'46"	S88°09'20"W
47-48	48	30.00	S46°19'00"E	60.92	69°20'40"	S88°09'20"W
48-49	49	30.00	S50°04'45"E	145.52	109°33'46"	S88°09'20"W
49-50	50	30.00	N48°31'30"E	68.00	27°28'00"	S88°09'20"W
50-51	51	30.00	S31°04'12"E	60.52	74°29'04"	S88°09'20"W
51-52	52	30.00	S50°04'45"E	145.52	109°33'46"	S88°09'20"W
52-53	53	30.00	S46°19'00"E	60.92	69°20'40"	S88°09'20"W
53-54	54	30.00	S50°04'45"E	145.52	109°33'46"	S88°09'20"W
54-55	55	30.00	N48°31'30"E	68.00	27°28'00"	S88°09'20"W
55-56	56	30.00	S31°04'12"E	60.52	74°29'04"	S88°09'20"W
56-57	57	30.00	S50°04'45"E	145.52	109°33'46"	S88°09'20"W
57-58	58	30.00	S46°19'00"E	60.92	69°20'40"	S88°09'20"W
58-59	59	30.00	S50°04'45"E	145.52	109°33'46"	S88°09'20"W
59-60	60	30.00	N48°31'30"E	68.00	27°28'00"	S88°09'20"W
60-61	61	30.00	S31°04'12"E	60.52	74°29'04"	S88°09'20"W
61-62	62	30.00	S50°04'45"E	145.52	109°33'46"	S88°09'20"W
62-63	63	30.00	S46°19'00"E	60.92	69°20'40"	S88°09'20"W
63-64	64	30.00	S50°04'45"E	145.52	109°33'46"	S88°09'20"W
64-65	65	30.00	N48°31'30"E	68.00	27°28'00"	S88°09'20"W
65-66	66	30.00	S31°04'12"E	60.52	74°29'04"	S88°09'20"W
66-67	67	30.00	S50°04'45"E	145.52	109°33'46"	S88°09'20"W
67-68	68	30.00	S46°19'00"E	60.92	69°20'40"	S88°09'20"W
68-69	69	30.00	S50°04'45"E	145.52	109°33'46"	S88°09'20"W
69-70	70	30.00	N48°31'30"E	68.00	27°28'00"	S88°09'20"W
70-71	71	30.00	S31°04'12"E	60.52	74°29'04"	S88°09'20"W
71-72	72	30.00	S50°04'45"E	145.52	109°33'46"	S88°09'20"W
72-73	73	30.00	S46°19'00"E	60.92	69°20'40"	S88°09'20"W
73-74	74	30.00	S50°04'45"E	145.52	109°33'46"	S88°09'20"W

COUNTY PLAT OF LAKE MILDRED PARK

Part of
GOV'T. LOTS 88 & 9 SECTION 19
 and parts of the
Fractional NW1/4 NW1/4 of the NE1/4 SW1/4 of the NE1/4 SE 1/4 of the NE1/4 SECTION 30
 and part of the
SW1/4 of the NW1/4 SECTION 29 T37N, R8E
 Newbold Township
 Oneida County, Wisconsin

WISCONSIN LAND SURVEYOR
 JAMES D. REIN
 S-1234
 MINOCQUA, WIS.

WILDERNESS SURVEYING, INC.
James D. Rein
 Registered Land Surveyor # 3000
 Since 1918 20th day of July, 1979.

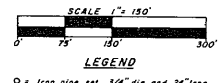

LEGEND
 ○ Iron pipe set, 3/4" dia and 24" long, weighing 1.5 pounds per linear foot.
 ● Iron pipe set, 1/2" dia and 30" long, weighing 1.3 pounds per linear foot.
 Note: Pipe sizes are nominal inside diameter.
 Note: All final measurements have been made to the nearest one hundredth of a foot.

RESTRICTION
 Outlet shall be used for road and utility purposes only and the erection of buildings for human habitation and installation of soil absorption systems for septic tank effluent disposal shall be prohibited thereon.

RECEIVED & FILED # **A290**
 Oneida County Surveyor's Office
 Date **19 Feb 1988**
 By **James D. Rein**
 OCS Area # **131415-18-9**

5-24 2nd of 23-30-37-8