

Located in the NW 1/4 of the NE 1/4 of Section 36, T 38 N, R 9 E Town of Sugar Camp, Oneida County, Wisconsin

RR spike bears
N 86°33'32" W
14.59'

North 1/4 Corner
Section 36
found survey pin
fitting ties

1/16 corner
set Survey nail
RR spike bears
N 86°11'16" W 7.35'

NE Corner
section 36
found RR spike
fitting ties

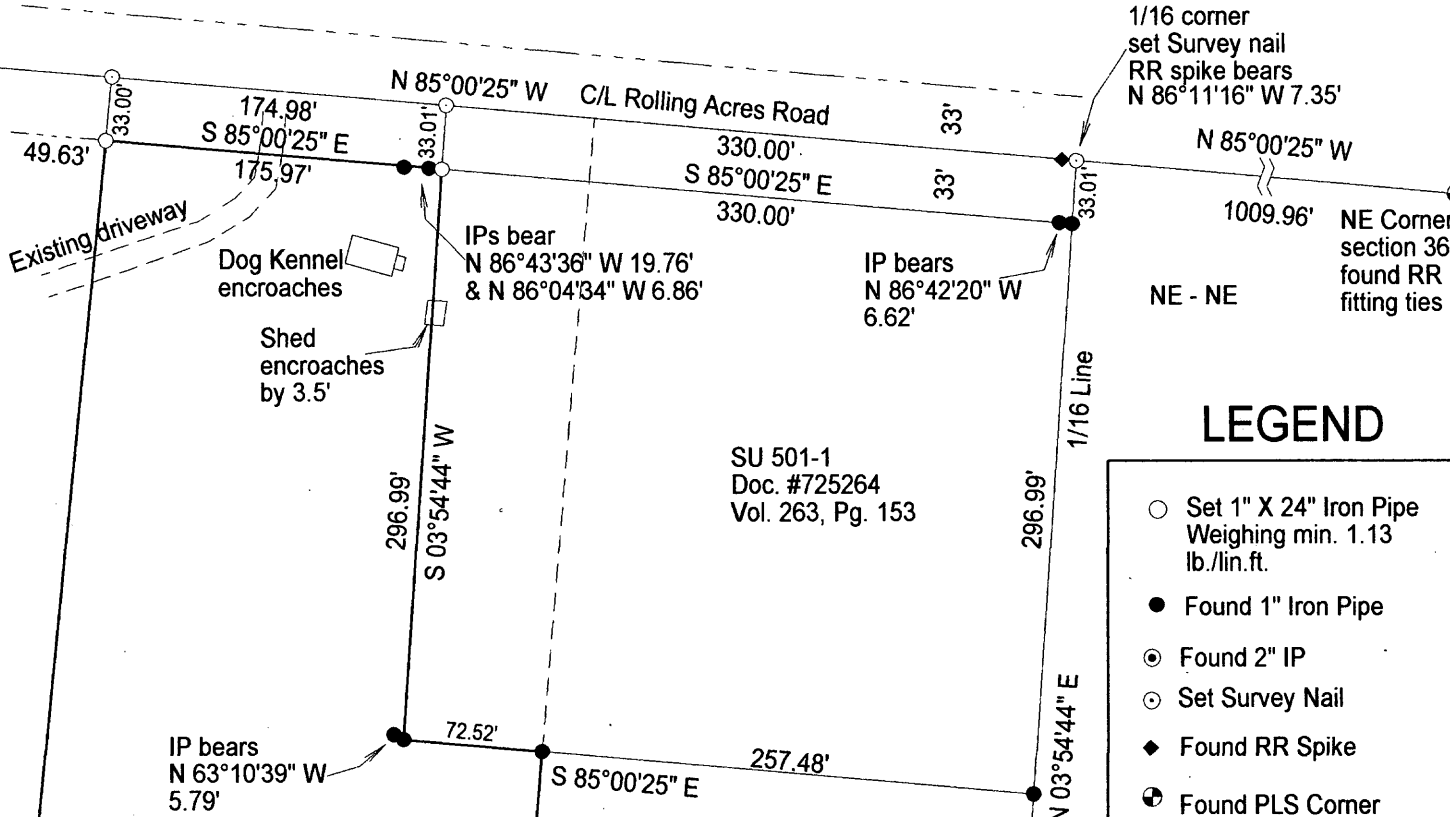

LEGEND

- Set 1" X 24" Iron Pipe Weighing min. 1.13 lb./lin.ft.
- Found 1" Iron Pipe
- ⊙ Found 2" IP
- ⊙ Set Survey Nail
- ◆ Found RR Spike
- ⊙ Found PLS Corner Monument as described

SCALE

1" = 100'

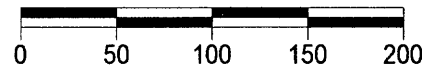

Bearings referenced to the North line of the NE 1/4 of Section 36. Assumed to bear N 85°00'25" W

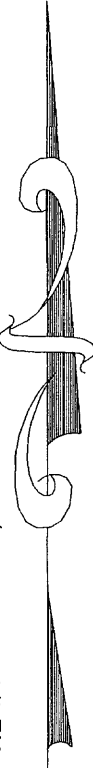

**Lot 1
7.58 acres**

SU 501-2
Doc. #723564
Vol. 301, Pg. 263

SU 501
Doc. #349671
Vol. 543, Pg. 825

SU 501-1
Doc. #725264
Vol. 263, Pg. 153

SU 501-3
Doc. #451086
Vol. 783, Pg. 326

DESCRIPTION:

A parcel of land located in the NW 1/4 of the NE 1/4 of Section 36, T 38 N, R 9 E, Town of Sugar Camp, Oneida County, Wisconsin, further described as follows: Comencing at the Northeast corner of said section 36, marked by a RR spike in the pavement of Rolling Acres road; thence, along the north line of said section 36, N 85°00'25" W for a distance of 1339.96 feet to the northwest corner of a parcel described in Volume 263, page 153 of Oneida County records, marked by a survey nail, set this survey; thence, along the westerly line of said parcel, S 03°54'44" W for a distance of 33.01 feet to the southerly edge of Rolling Acres road, marked by a 1-inch iron pipe, set this survey and the POINT OF BEGINNING; thence, continuing along the westerly line of said parcel, S 03°54'44" W for a distance of 296.99 feet to the southwesterly corner of said parcel, marked by a found 1-inch iron pipe; thence, along the southerly line of said parcel, S 85°00'25" E for a distance of 72.52 feet to a found 1-inch iron pipe; thence S 04°46'41" W for a distance of 1037.63 feet to the south line of the NW 1/4 of the NE 1/4, marked by a found 1-inch iron pipe; thence, along the south line of the NW 1/4 of the NE 1/4, N 87°02'46" W for a distance of 273.15 feet to a 1-inch iron pipe, set this survey; thence N 05°37'54" E for a distance of 1344.63 feet to the southerly edge of Rolling Acres road, marked by a 1-inch iron pipe, set this survey; thence, along the southerly edge of Rolling Acres road, S 85°00'25" E for a distance of 175.97 feet to the POINT OF BEGINNING.

Said parcel contains approximately 7.58 acres. Along with and subject to any easements, reservations or restrictions, apparent and of record.

I, Charles L. Oleinik, Professional Land Surveyor in the State of Wisconsin, hereby certify: that by the order of Amy Odonnell, I have surveyed and mapped the parcel shown hereon; that said survey and map are correct to the best of my knowledge and belief; that I have complied with the applicable requirements of Chapter A-E 7 of Wisconsin Administrative Code in completion thereof.

Charles L. Oleinik
Charles L. Oleinik, PLS

6-10-14
Date

MAP # A 2901 -
DATE FILED 7-17-14
BY JLB
DESCRIPTION FILED
ONEIDA CO. SURVEYOR'S OFFICE



disturbed 2" IP
bears S 73°00'35" W
6.03'

1/16 corner
by others

546.30'
1/16 corner
by others

273.15'
N 87°02'46" W

273.15'