

MAP # **A 2903**
 DATE FILED... 2-17-14
 BY... JB
 DESCRIPTION FILED
 ONEIDA CO. SURVEYOR'S OFFICE

Lot 15 of Certified Survey Map No. 393
 Located in The
SE1/4-SE1/4, Section 7
 Lot 20 of Van Bussums Unrecorded Plat
 and Other Lands in
Gov't. Lot 8, Section 8
 All in.
T 39 N, R 11 E
 Town of Three Lakes
 Oneida County, Wisconsin

Lot 13, CSM No. 393

Lot 14, CSM No. 393

Scale: 1" = 50'

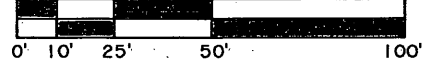

-Surveyor's Certificate-

"I HEREBY CERTIFY, THAT I HAVE SURVEYED AND MAPPED THE LANDS SHOWN HEREON AND THAT, TO THE BEST OF MY KNOWLEDGE AND BELIEF, THIS SURVEY AND MAP IS A TRUE AND CORRECT REPRESENTATION THEREOF, AND THAT I HAVE COMPLIED WITH THE APPLICABLE REQUIREMENTS OF CHAPTER A-E 7 OF THE WISCONSIN ADMINISTRATIVE CODE'S MINIMUM STANDARDS FOR PROPERTY SURVEYS."

DATED THIS 11th DAY OF JUNE, 2014.

Michael E. Weber
 MICHAEL E. WEBER, R.L.S. 2070

(N 0°04'23"W 150.00')
 This end is "not to scale"

Lot 15, Certified Survey Map No. 393
 NOTE: This parcel was not resurveyed during this survey.
 (2.16 Acres)

Sec. 7 Sec. 8
 1/4 Corner

Bearings are True based on Certified Survey Map No. 302, Oneida County records.

NOTE: Legal description is provided on a separate sheet.

-Legend-

- ⊙ RAILROAD SPIKE IN PAVEMENT FOUND IN PLACE
- 1" IRON PIPE FOUND IN PLACE
- ⊗ IRON PIPE FROM CERTIFIED SURVEY MAP NO. 393
- () BEARING & DISTANCE OF RECORD

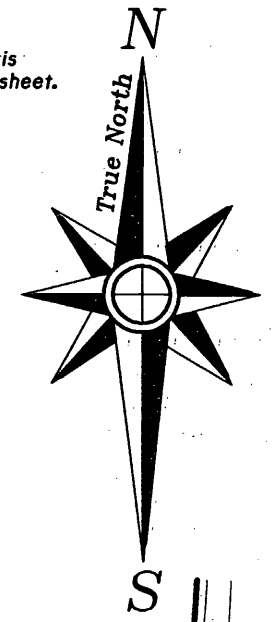

Van Bussum Road

(S 0°35'42"E 1862.17')
 (S 0°35'42"E 1862.25')

(N 0°18'33"E 89.13')
 (N 0°20'55"E 88.10')

(S 0°20'14"W 149.97')
 (S 0°20'55"W 150.00')

Volume 319, Page 408

Volume 447, Page 116

Volume 360, Page 590

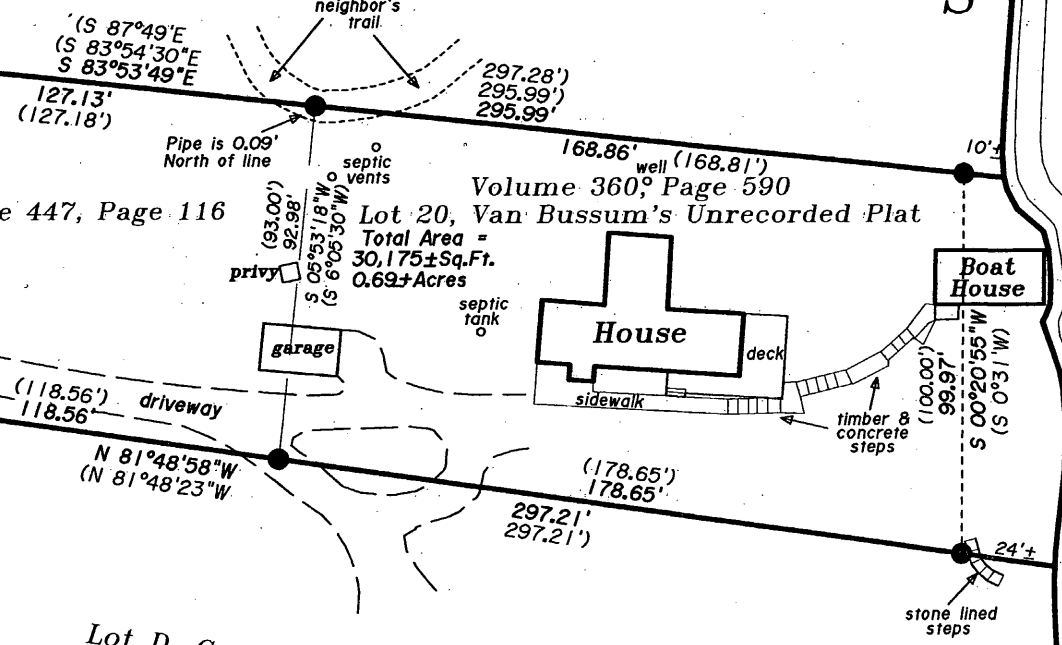

Long Lake

Lot D, Certified Survey Map No. 302



Survey For
Jack R. Jewell Estate
 C/O Attorney Andrew Wagener
 W6260 Communications Ct.
 Appleton, WI 54914

SCALE: 1" = 50' DATE: 6/11/2014 DWN. BY: TAB

Drawing No. **E3854** Eagle Landmark Surveying Inc.
 5035 Hwy. 70 West, Eagle River, WI 54521
 P&F (715)479-9610 eaglelandmark@frontier.com

A 2903

A 2903