

MAP # A 2904

DATE FILED 7-17-14

BY: JB
DESCRIPTION FILED
ONEIDA CO. SURVEYOR'S OFFICE

A 2904

U.S.A. Lands

N. Sam Campbell Road
(Town Road)

W1/16

(S 87°57'47"E 1308.13')

S 87°57'47"E 1307.47'

907.23'

Section Line

North 1/4 Corner

Bearings Solar

Document #395099

Managed Forest Land (MFL) Parcel

457,700±Sq.Ft.
10.51±Acres

U.S.A. Lands
Document #426519

(N 0°04'36"E 376.67')
N 00°02'56"E 376.77'

1/16 Line

400.00'

N 00°02'56"E 417.12'

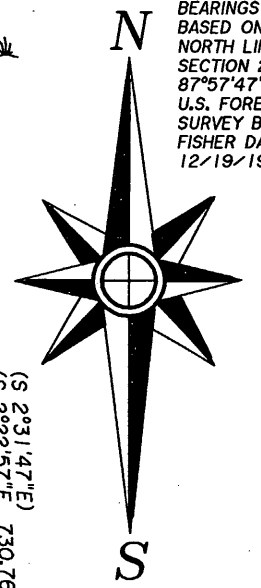

BEARINGS ARE SOLAR
BASED ON THE RECORD
NORTH LINE OF
SECTION 23 BEARING S
87°57'47"E FROM A
U.S. FOREST SERVICE
SURVEY BY JOHN H.
FISHER DATED
12/19/1984.

2 rod (33') wide easement per Vol. 640, Page 597.

M.C.

Being a Part of
Gov't. Lot 3, Section 23
T 39 N, R 11 E
Town of Three Lakes
Oneida County, Wisconsin

Scale: 1" = 100'

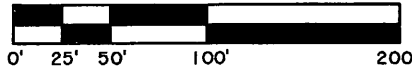

Fourmile Lake

-Surveyor's Certificate-

"I HEREBY CERTIFY, THAT I HAVE SURVEYED AND MAPPED THE LANDS SHOWN HEREON AND THAT, TO THE BEST OF MY KNOWLEDGE AND BELIEF, THIS SURVEY AND MAP IS A TRUE AND CORRECT REPRESENTATION THEREOF, AND THAT I HAVE COMPLIED WITH THE APPLICABLE REQUIREMENTS OF CHAPTER A-E 7 OF THE WISCONSIN ADMINISTRATIVE CODE'S MINIMUM STANDARDS FOR PROPERTY SURVEYS."
DATED THIS 17th DAY OF JANUARY, 2011.

THOMAS A. BOETTCHER, R.L.S. 1763
Revised 7/14/2014 (MFL Boundaries)

-Legend-

- G.L.O. 2" IRON PIPE-BRASS CAP FOUND IN PLACE
- U.S.F.S. 2" IRON PIPE-BRASS CAP FOUND IN PLACE
- ⊙ U.S.F.S. ALUMINUM MONUMENT FOUND IN PLACE
- 1" IRON PIPE FOUND IN PLACE
- 1" IRON PIPE SET (OR TO BE SET)
- △ COMPUTED ANGLE POINT
- () BEARING & DISTANCE OF RECORD

MFL Boundary

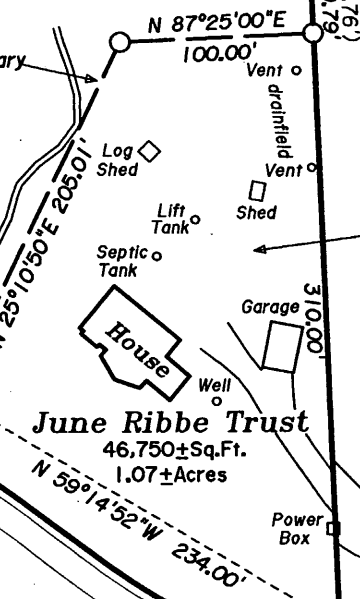

June Ribbe Trust
46,750±Sq.Ft.
1.07±Acres

This portion is not part of MFL lands

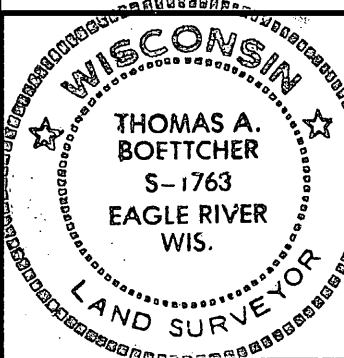

Managed Forest Land Survey For
Honey Rock Camp

8660 Honey Rock Road
Three Lakes, WI 54562

SCALE: 1" = 100' DATE: 1/17/2011 DWN. BY: TAB

Drawing No. **E3603** Eagle Landmark Surveying Inc.
5035 Hwy. 70 West, Eagle River, WI 54521
P&F (715)479-9610 eaglelandmark@frontier.com

A 2904

A 2904