

A 2907

Sand Lake Thoroughfare

MAP # **A 2907**
 DATE FILED 7-17-14
 BY JB
 DESCRIPTION FILED
 ONEIDA CO. SURVEYOR'S OFFICE

Being a Part of The **A 2907**
SE1/4-SW1/4 and the SW1/4-SW1/4
Section 29, T 39 N, R 9 E
 Town of Sugar Camp, Oneida County, Wisconsin

Scale: 1" = 30'



Water Elevations
 12/2/2013 Elev. = 1596.13'
 Allowable High = 1597.82'

NOTE: The contour of 1598 is 0.18 feet above the Allowable High water elevation.

-Legend-

- G.L.O. BRASS CAPPED IRON PIPE MONUMENT IN PLACE
- 1" IRON PIPE FOUND IN PLACE
- △ COMPUTED ANGLE POINT
- × GROUND ELEVATION SHOT
- () BEARING & DISTANCE OF RECORD

LOMA Site Elevation Survey For
John M & Mary K Fahrner
Joint Revocable Trust
 2500 Clar-re Court
 Plover, WI 54467

SCALE: 1" = 30' DATE: 12/31/2013 DWN. BY: TAB
 Drawing No. **E3836** Eagle Landmark Surveying Inc.
 5035 Hwy. 70 West, Eagle River, WI 54521
 P&F (715)479-9610 eaglelandmark@frontier.com



A 2907

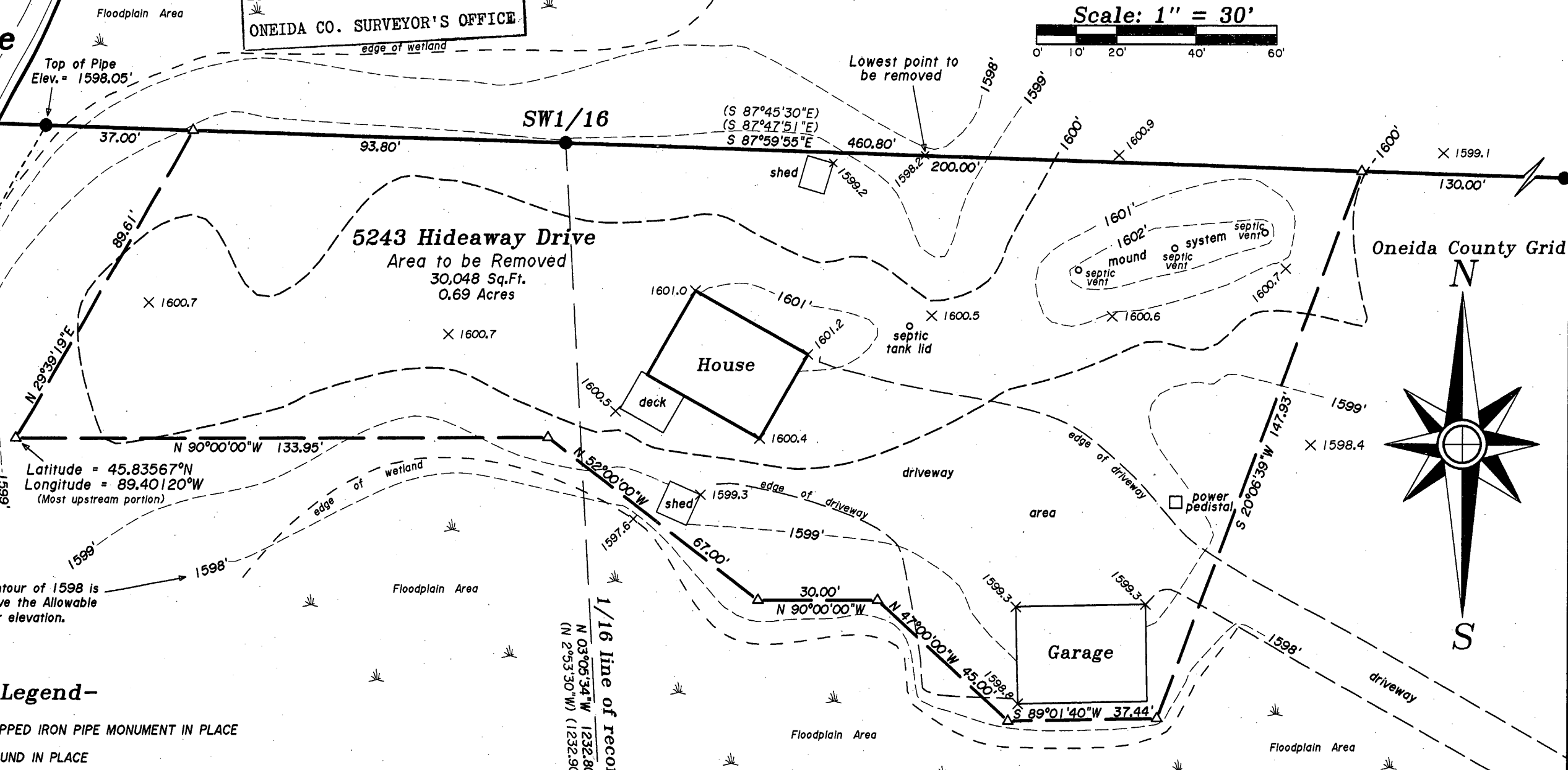

-Area to be removed from Floodplain status-

A parcel of land to be removed from Floodplain status being a part of the SE1/4-SW1/4 and the SW1/4-SW1/4, Section 29, Town 39 North, Range 9 East, Town of Sugar Camp, Oneida County, Wisconsin, and being more particularly described as follows:

Commencing at the South 1/4 corner of said Section 29 being marked by a G.L.O. brass capped iron pipe monument, thence S 88°41'04"W 1425.54 feet along the South line of said Section 29 to an iron pipe marking the Southeast corner of said SW1/4-SW1/4, thence N 3°05'34"W 1232.80 feet along the East line of said SW1/4-SW1/4 to an iron pipe marking the Northeast corner of said SW1/4-SW1/4 and the PLACE OF BEGINNING, thence S 87°59'55"E 200.00 feet along the North line of said SE1/4-SW1/4 to a point, thence S 20°06'39"W 147.93 feet, thence S 89°01'40"W 37.44 feet, thence N 47°00'00"W 45.00 feet, thence N 90°00'00"W 30.00 feet, thence N 52°00'00"W 67.00 feet, thence N 90°00'00"W 133.95 feet, thence N 29°39'19"E 89.61 feet to the North line of said SW1/4-SW1/4, thence S 87°59'55"E 93.80 feet along said North line back to the PLACE OF BEGINNING.

(S 88°47'W 1427.58')
 S 88°41'04"W 1425.54'
 (S 88°53'08"W)

Section Line

South 1/4 Corner

A 2907