

Part of
GOV'T. LOT 7
SECTION 18, T38N, R8E

Town of Newbold
Oneida County, Wisconsin

SURVEYOR'S CERTIFICATE

I, James D. Rein, Professional Land Surveyor No. S-1234, hereby certify that I have surveyed the property shown hereon; that this map represents an accurate survey of said property to the best of my knowledge and belief; that I have performed this survey by order of John Krause; and that I have complied with the requirements of Wisconsin Administrative Code A-E 7.

WILDERNESS
SURVEYING,
INC.

MAP # **A 2908**
DATE FILED 7-17-14
BY JDR
DESCRIPTION FILED
ONEIDA CO. SURVEYOR'S OFFICE

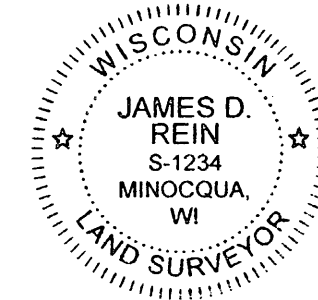

[Signature]
Professional Land Surveyor No. S-1234
Dated this 10th day of July, 2014

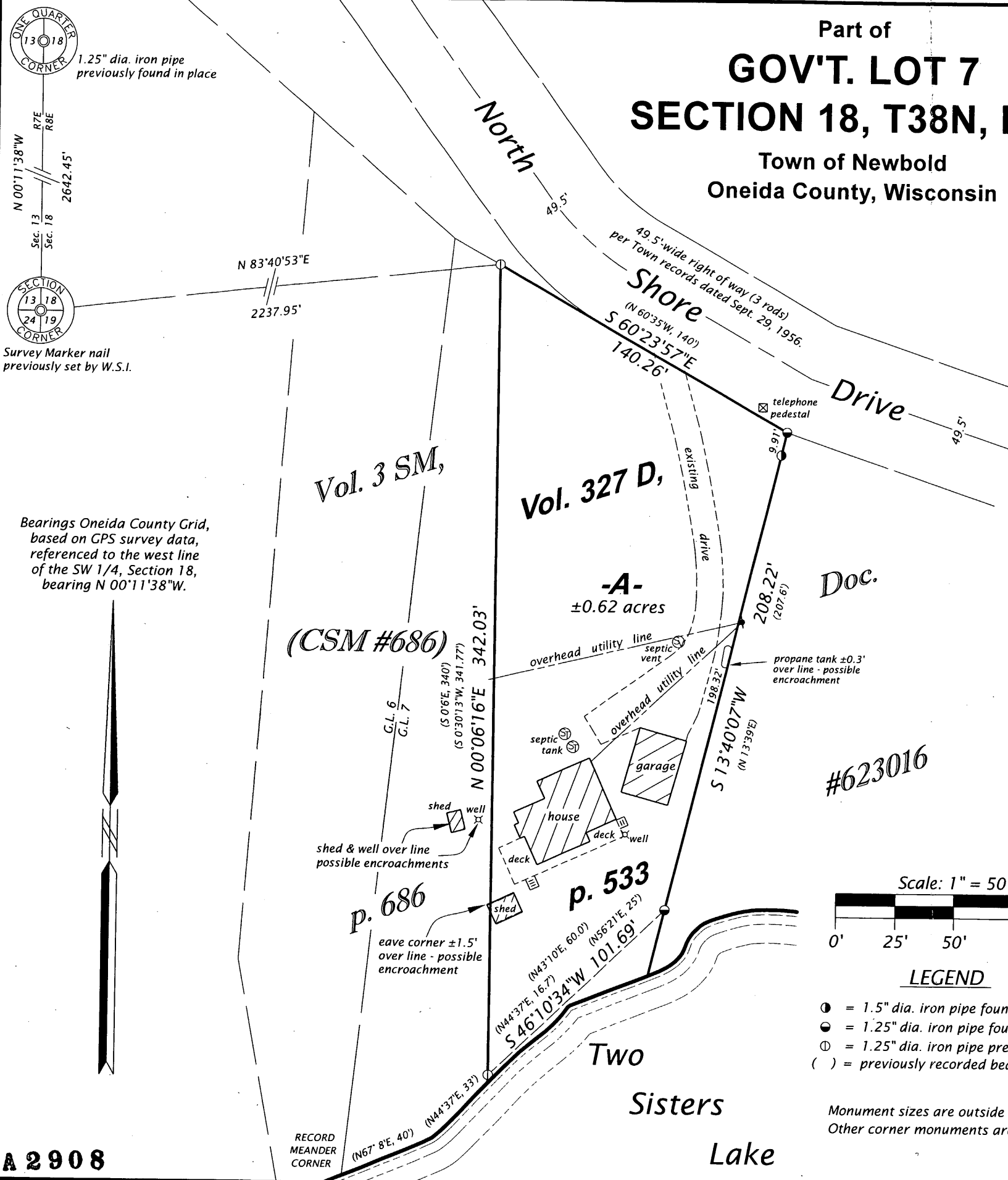

PARCEL -A- (MAP NO. 14-41)

A parcel of land in Government Lot 7, Section 18, Township 38 North, Range 8 East, Town of Newbold, Oneida County, Wisconsin, being parcel "-A-" shown on Map No. 14-41 by Wilderness Surveying, Inc., dated July 10, 2014, more particularly described as follows:

Commencing at the Section Corner common to Sections 13, 18, 19 and 24, marked by a Survey Marker nail; thence North 83 degrees 40 minutes 53 seconds East for a distance of 2237.95 feet to the place of beginning, marked by an iron pipe at the northeasterly corner of Certified Survey Map Number 686, recorded in Volume 3 Survey Maps, page 686.

Thence South 60 degrees 23 minutes 57 seconds East for a distance of 140.26 feet along a part of the southerly right of way line of North Shore Drive to an iron pipe on said southerly right of way line at the northwesterly corner of that parcel of land described in Document Number 623016; thence South 13 degrees 40 minutes 07 seconds West for a distance of 208.22 feet along the westerly line of that parcel of land described in Document Number 623016 to an iron pipe near the northerly shore of Two Sisters Lake; thence meandering along the lake South 46 degrees 10 minutes 34 seconds West for a distance of 101.69 feet to an iron pipe on the easterly line of Certified Survey Map Number 686, recorded in Volume 3 Survey Maps, page 686; thence North 00 degrees 06 minutes 16 seconds East for a distance of 342.03 feet along the easterly line of said Certified Survey Map Number 686 to the place of beginning.

The above lateral lot lines extend to the northerly shore of Two Sisters Lake; and includes all those lands lying between the meander line and the ordinary high water mark.

Together with and subject to covenants, easements, and restrictions of record.

Said property contains 0.62 acres, more or less.

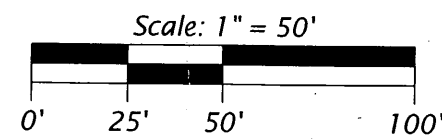

- LEGEND**
- = 1.5" dia. iron pipe found in place
 - = 1.25" dia. iron pipe found in place
 - ⊙ = 1.25" dia. iron pipe previously found in place
 - () = previously recorded bearing and distance

Monument sizes are outside diameter dimensions.
Other corner monuments are as noted.

WILDERNESS SURVEYING, INC.
Post Office Box 1111 - 8793 Earls Court
Minocqua, Wisconsin 54548-1111
Telephone (715) 356-5100 - www.wildernesssurveying.com

Map Number: 14-41	Revisions:
File Number: 15 - 18 - 388	
Drafted by: C. Winkler	

A 2908