

PLAT OF SURVEY

A 2909

MAP # A 2909

DATE FILED 7-23-14

BY JLB

DESCRIPTION FILED

ONEIDA CO. SURVEYOR'S OFFICE

LOCATED IN GOV'T LOT 7, SECTION 8, T 36 N, R 09 E,
TOWNSHIP OF PELICAN, ONEIDA COUNTY, WISCONSIN

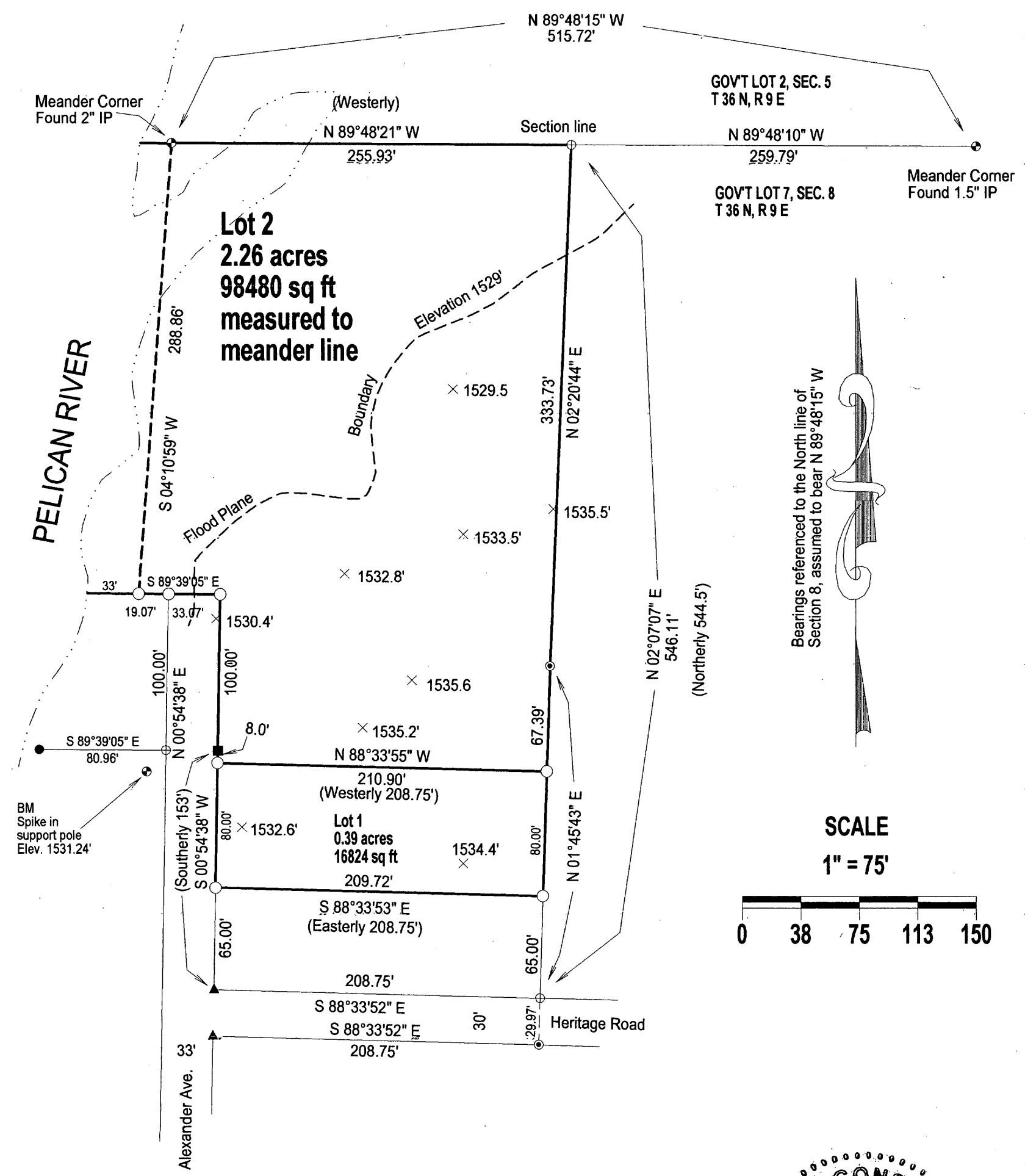

Bearings referenced to the North line of Section 8, assumed to bear N 89°48'15" W

SCALE

1" = 75'

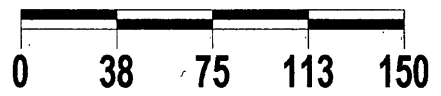

LEGEND

- Set 1" X 24" Iron Pipe Weighing min. 1.13 lb./lin. ft.
- Found 1" Iron Pipe
- ⊙ Found 1" Iron Rod
- Found 1"X1" Square Iron Rod
- ⊕ Found 1.5" IP
- ▲ Calculated Position
- ⊙ Found PLS Corner Monument as described
- × 1535.2' Existing ground elevations
- () Recorded Measurements

Reference Bench Mark:
NGS PID - DP1848
NAVD 88 Elevation 1593.91'

Flood Elevation of 1529' from
National Flood Insurance Rate Map
55085C0594C Revised May 16, 2013
And 55085C0593C Revised May 16, 2013



I, Charles L. Oleinik, Professional Land Surveyor in the State of Wisconsin, hereby certify that by the order of Terry and Susan Peterson, I have surveyed and mapped the parcel shown hereon; that said survey and map are correct to the best of my knowledge and belief; that I have complied with the applicable requirements of Chapter A-E 7 of Wisconsin Administrative Code in completion thereof.

Charles L. Oleinik 7-15-14
Charles L. Oleinik, PLS Date

A 2909

A 2909