

# SURVEY OF LOT 12, OUTLOT 1, REPLAT BLOCK 9, AND THE VACATED PART OF THE VILLAGE OF MONICO, LOCATED IN THE SE 1/4 - NE 1/4, SECTION 30, T36N, R11E, TOWN OF MONICO, ONEIDA COUNTY, WISCONSIN

MAP #	A 2912
DATE FILED	7-30-14
BY	JB
DESCRIPTION FILED	
ONEIDA CO. SURVEYOR'S OFFICE	

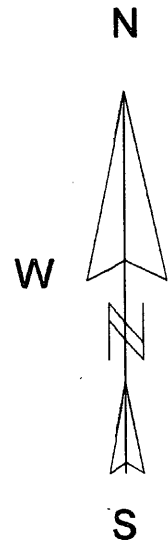

BEARINGS REFERENCED TO THE EAST LINE OF LOT 12 AS SHOWN, ASSUMED TO BEAR N37°36'20"E.

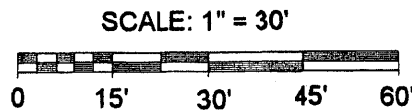

### LEGEND

- ⊕ SET 1" X 12" IRON PIPE
- CHISELED X ON CONCRETE
- ( ) DISTANCE AS SHOWN ON ORIGINAL PLAT
- SET 6D SURVEY SPIKE

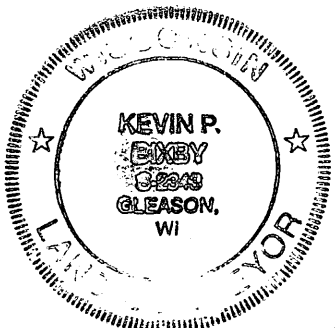

A 2912

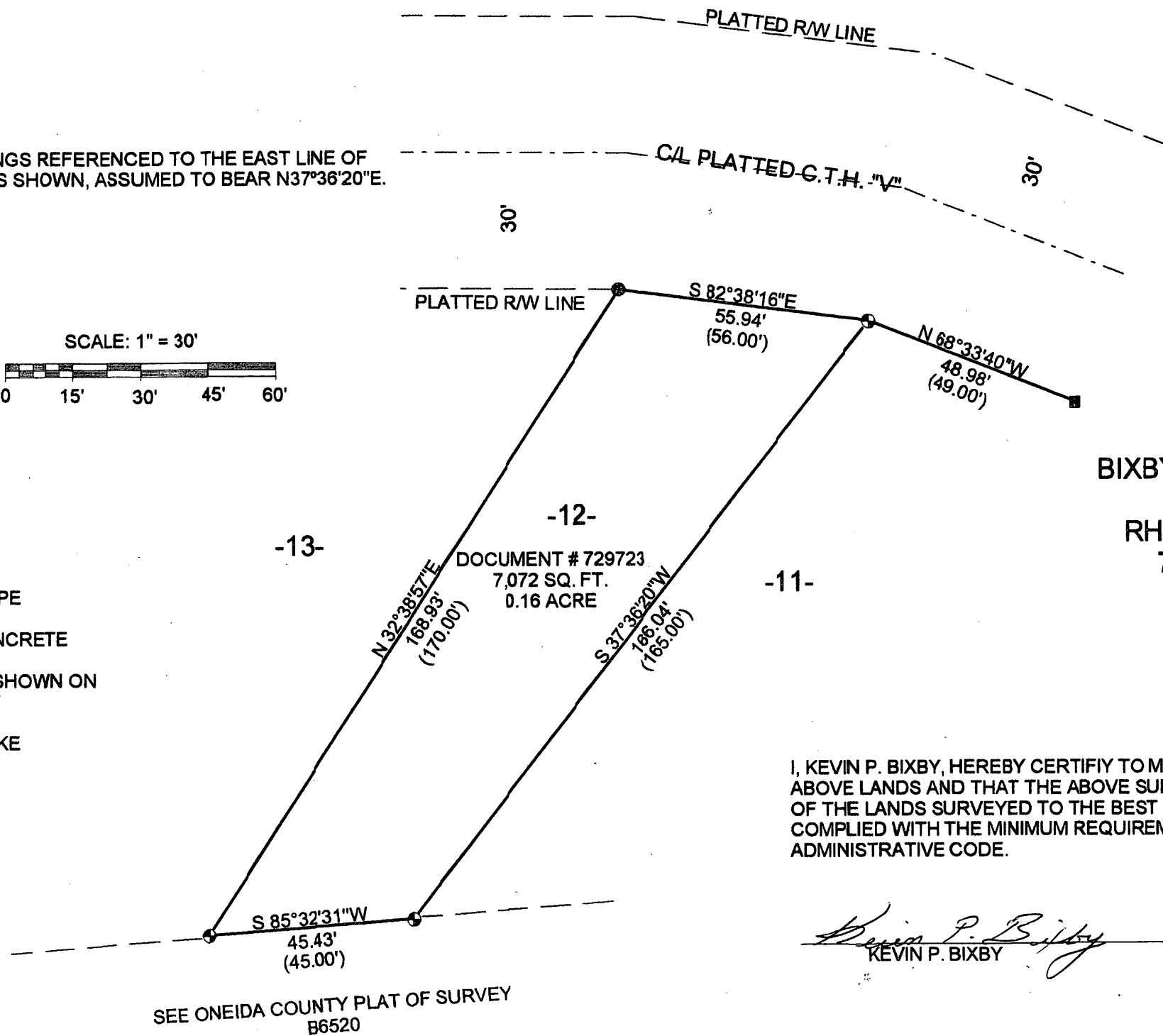

SURVEY FOR  
DAVID & PATRICIA CARLSEN  
CLINTONVILLE, WI.  
DRAWING # 663

BIXBY LAND SURVEYING INC.  
P.O. BOX 1532  
RHINELANDER, WI. 54501  
715-362-5263 (LAND)

I, KEVIN P. BIXBY, HEREBY CERTIFY TO MY CLIENT, THAT I HAVE SURVEYED THE ABOVE LANDS AND THAT THE ABOVE SURVEY IS A TRUE AND CORRECT REPRESENTATION OF THE LANDS SURVEYED TO THE BEST OF MY KNOWLEDGE AND BELIEF. THAT HAVE COMPLIED WITH THE MINIMUM REQUIREMENTS OF AE-7 OF THE WISCONSIN ADMINISTRATIVE CODE.

*Kevin P. Bixby*  
KEVIN P. BIXBY

7/29/14  
DATE

SEE ONEIDA COUNTY PLAT OF SURVEY  
B6520

SHEET 1 OF 1 SHEET

A 2912