

PLAT OF SURVEY

MAP # **A 2917**
 DATE FILED 8-20-14
 BY JB
 DESCRIPTION FILED
 ONEIDA CO. SURVEYOR'S OFFICE

PART OF LOT III (3), ONEIDA COUNTY CERTIFIED SURVEY MAP VOL. 1, PAGE 137,
 BEING IN THE SOUTHEAST 1/4 OF THE NORTH EAST 1/4 OF SECTION 11,
 TOWNSHIP 36 NORTH, RANGE 8 EAST, TOWN OF CRESCENT, ONEIDA COUNTY
 WISCONSIN

N.E. CORNER, 11-36-8
 FOUND GEAR SPIKE
 SEE MONUMENT
 RECORD FOR DETAILS

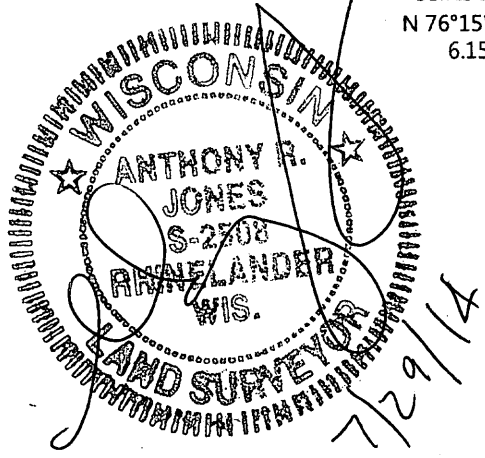
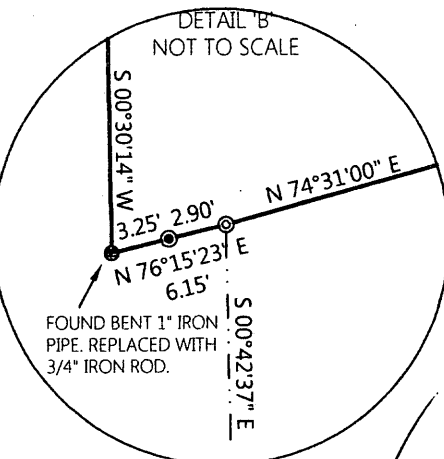
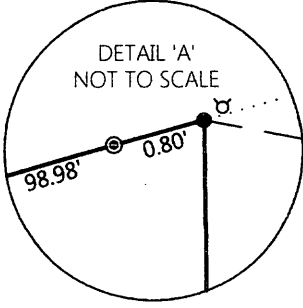

SURVEYOR'S CERTIFICATE

I, ANTHONY R. JONES, WISCONSIN REGISTERED LAND SURVEYOR No. S-2508, TO HEREBY CERTIFY THAT I HAVE MADE THIS SURVEY UNDER THE DIRECTION OF JOE BRAUER, THAT THIS MAP, IN MY OPINION, IS A TRUE AND CORRECT REPRESENTATION OF THAT SURVEY TO THE BEST OF MY KNOWLEDGE AND BELIEF AND THAT I HAVE COMPLIED WITH THE PROVISIONS OF CHAPTER AE-7 OF THE WISCONSIN ADMINISTRATIVE CODE.

INFORMATION ON THIS MAP IS VALID TO THE DATE STAMPED HEREON.

A 2917

NOTES:

- PARCEL WAS IN POOR CONDITION. SOME ABOVE-GROUND IMPROVEMENTS MAY NOT BE SHOWN ON THIS MAP DUE TO CHEST-HIGH GRASSES AND OVERGROWN SHRUBS.
- ABOVE AND BELOW GROUND UTILITIES WERE NOT SURVEYED AT THE TIME OF THIS MAP.
- DESCRIPTION SUPPLIED ON SEPARATE SHEET

NORTH BASED ON THE ONEIDA COUNTY COORDINATE SYSTEM AND THE EAST LINE OF THE NORTHEAST 1/4 OF SECTION 11-36-08, MEASURED AS: N 00°42'31" W

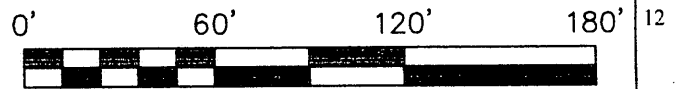

LEGEND

- SET 3/4" BY 18" IRON ROD WEIGHING 1.13 LBS/LN.FT
- ▲ FD GEAR SPIKE
- FOUND 1" IRON PIPE
- ⊙ FOUND 1 1/4" IRON PIPE
- ⊕ FOUND 1 1/2" IRON PIPE
- IRON MARKER WITH YELLOW R.O.W. CAP
- ▲ CALCULATED LOCATION
- ⊙ POWER POLE
- ★ LANDSCAPE LIGHTING
- ★ LANDSCAPE LIGHTING (RECORDED DIMENSION)
- ★ LANDSCAPE LIGHTING (RECORDED DIMENSION FROM WIDOT RIGHT OF WAY PLAT No. 1593-05-21)

A.R. JONES LAND SURVEYING RHINELANDER, WI 715.894.7231 arjsurveying@newnorth.net		
DRAWN BY: ARJ	DATE: 7/29/2014	JOE BRAUER RHINELANDER-ONEIDA CO. AIRPORT RHINELANDER, WI 54501 PIN: CR 148-13
REVISION No.	DATE:	
SCALE: 1"=60'	SHEET: 1/1	PROJECT NUMBER: 2014-104