

MAP # **A 2918**  
 DATE FILED 8-22-14  
 BY JB  
 DESCRIPTION FILED .....  
 ONEIDA CO. SURVEYOR'S OFFICE

LOT 27  
 in the plat of  
**OAK PARK ESTATES**  
 being part of  
**GOV'T. LOT 5**  
**SECTION 10, T39N, R6E**  
 Town of Minocqua  
 Oneida County, Wisconsin

**A 2918**

**SURVEYOR'S CERTIFICATE**  
 I, James D. Rein, Professional Land Surveyor No. S-1234, hereby certify that I have surveyed the property shown hereon; that this map represents an accurate survey of said property to the best of my knowledge and belief; that I have performed this survey by order of Thomas Nick; and that I have complied with the requirements of Wisconsin Administrative Code A-E 7.

**WILDERNESS SURVEYING, INC.**

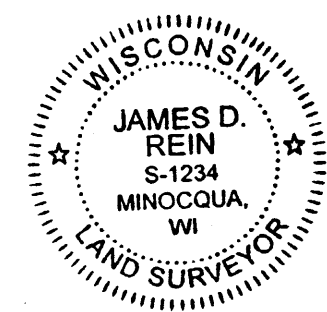

*[Signature]*  
 Professional Land Surveyor No. S-1234  
 Dated this 15th day of August, 2014

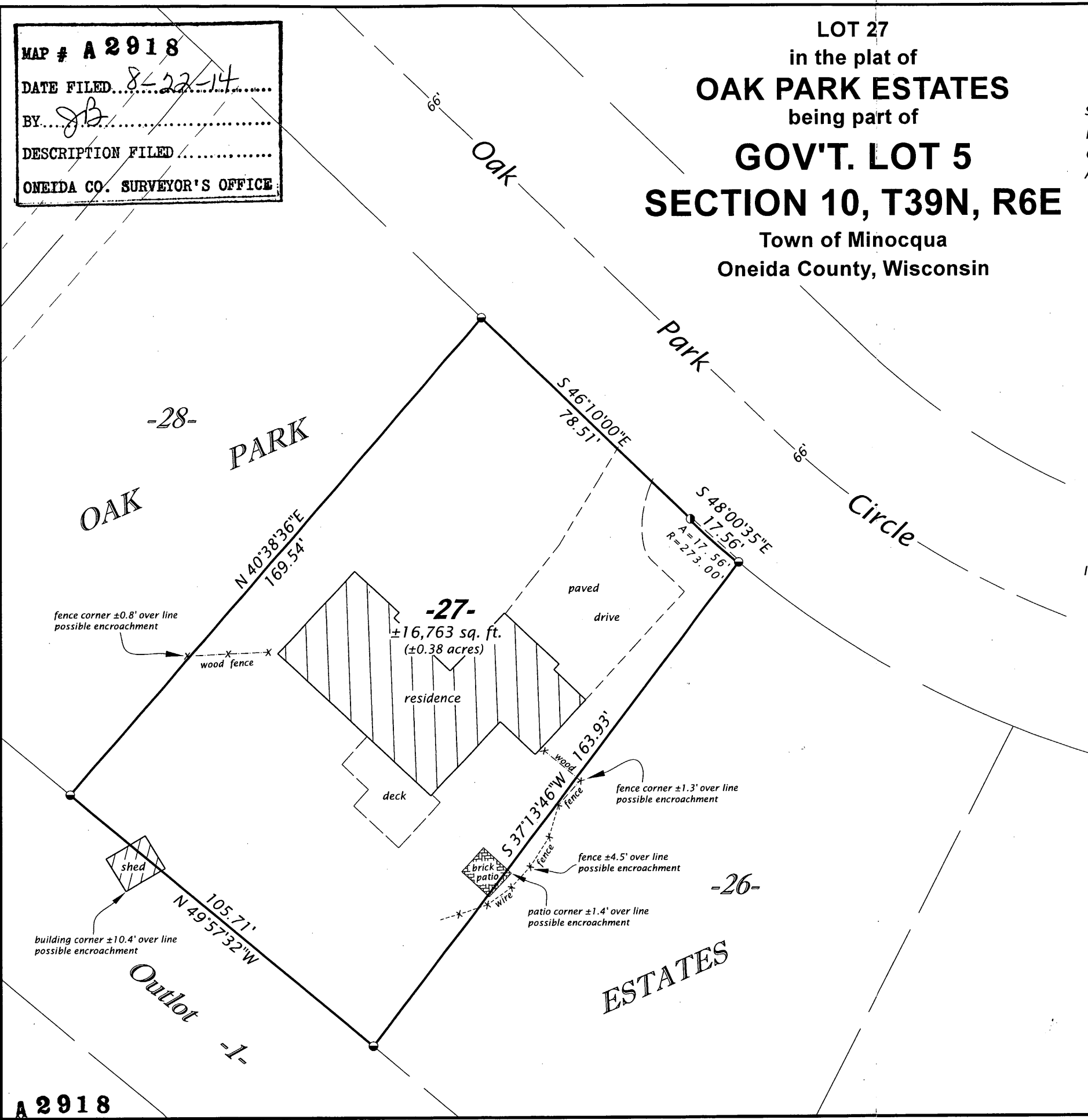

Bearing base assumed, referenced to the northwesterly line of Lot 27, bearing N 40°38'36"E.

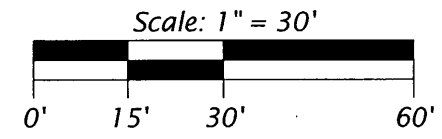

**LEGEND**  
 ● = 2.4" dia iron pipe previously set by W.S.I.  
 ○ = 1.0" dia. iron pipe previously set by W.S.I.  
 Monument sizes are outside diameter dimensions.  
 Other corner monuments are as noted.

**WILDERNESS SURVEYING, INC.**  
 Post Office Box 1111 - 8793 Earls Court  
 Minocqua, Wisconsin 54548-1111  
 Telephone (715) 356-5100 - www.wildernesssurveying.com

Map Number: 14 - 65	Revisions:
File Number: 11 - 10 - 396	
Drafted by: C. Winkler	

**A 2918**

**A 2918**