

A 2919

LOT 9

A 2919

of
Oneida County C. S. M. #2348
 recorded in
Volume 9 Survey Maps, page 2348
 being part of
GOV'T. LOT 5
SECTION 28
 and part of the
NE 1/4 of the NW 1/4
SECTION 33, T39N, R6E
 Town of Minocqua
 Oneida County, Wisconsin

Blue
Lake

SURVEYOR'S CERTIFICATE
 I, James D. Rein, Professional Land Surveyor No. S-1234, hereby certify that I have surveyed the property shown hereon; that this map represents an accurate survey of said property to the best of my knowledge and belief; that I have performed this survey by order of Ray Raffin; and that I have complied with the requirements of Wisconsin Administrative Code A-E 7.

WILDERNESS SURVEYING, INC.

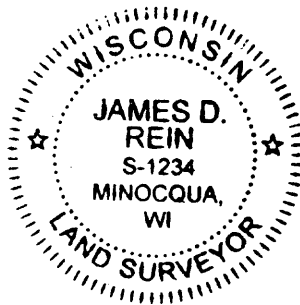

[Signature]
 Professional Land Surveyor No. S-1234
 Dated this 15th day of August, 2014

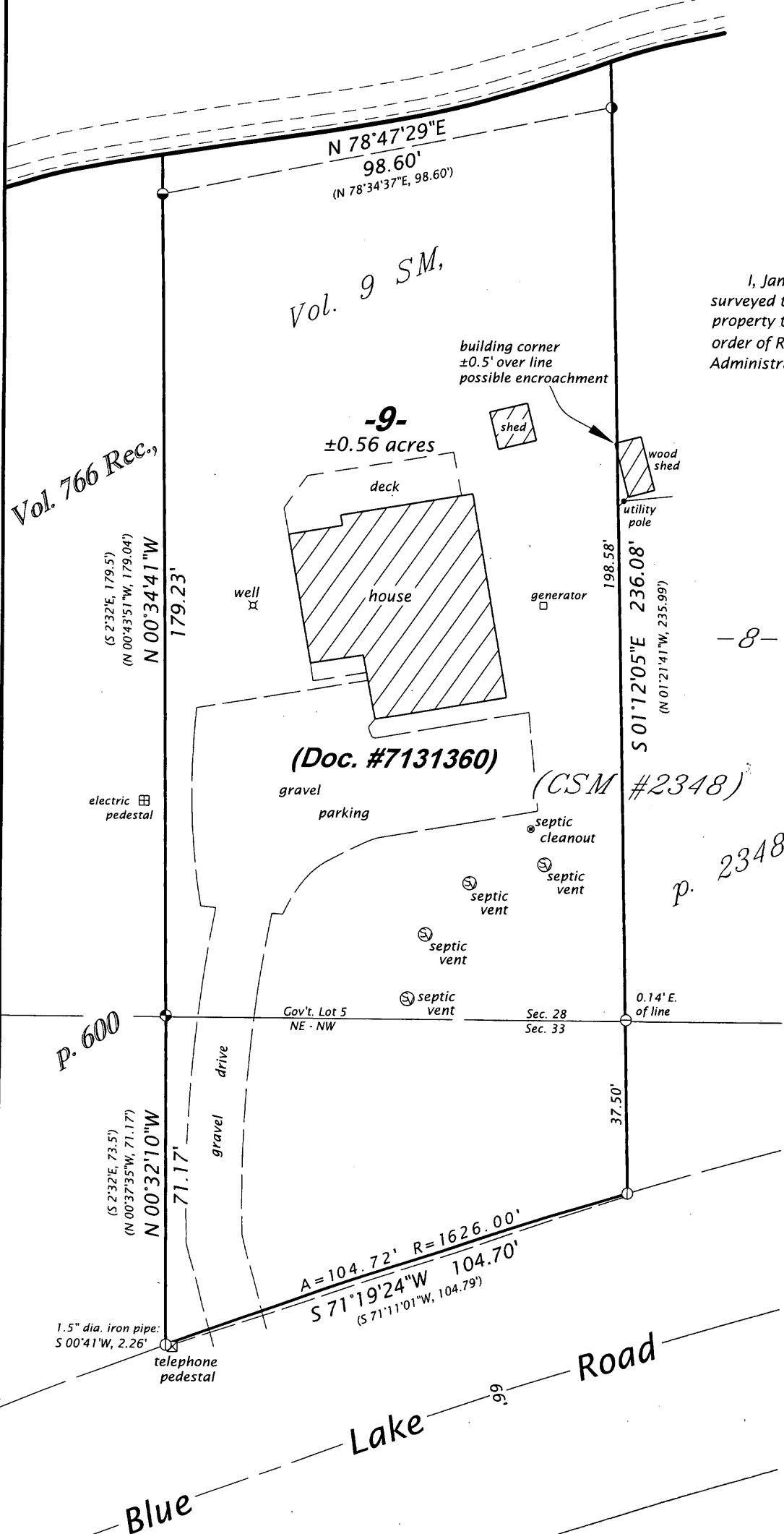

Bearing base assumed, referenced to the east line of Lot 9, CSM #2348, bearing S 01°12'05"E.

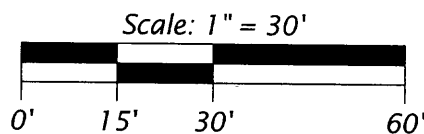

LEGEND

- ⊙ = 1.75" dia. well point found in place
- ⊖ = 1.75" dia. iron pipe found in place
- ⊕ = 1.25" dia. iron pipe found in place
- ⊗ = 1.0" dia. iron pipe previously set by W.S.I.
- ⊙ = 0.75" dia. iron pipe found in place
- () = previously recorded bearing and distance

Monument sizes are outside diameter dimensions

MAP # **A 2919**
 DATE FILED 8-22-14
 BY JRB
 DESCRIPTION FILED
 ONEIDA CO. SURVEYOR'S OFFICE

WILDERNESS SURVEYING, INC.
 Post Office Box 1111 - 8793 Earls Court
 Minocqua, Wisconsin 54548-1111
 Telephone (715) 356-5100 - www.wildernesssurveying.com

Map Number: 14 - 58
 File Number: 14-28- & 3-33-396
 Drafted by: C. Winkler

Revisions:
A 2919

A 2919