

A292

TIMBER RIDGE V

Part of the
SE 1/4 of the NE 1/4
SECTION 33
and part of the
SW 1/4 of the NW 1/4
SECTION 34 T39N R6E
Minocqua Township
Oneida County, Wisconsin

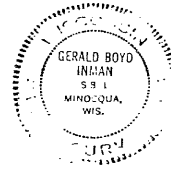

G. B. Inman
Registered Land Surveyor 5891
Date 10/2/78

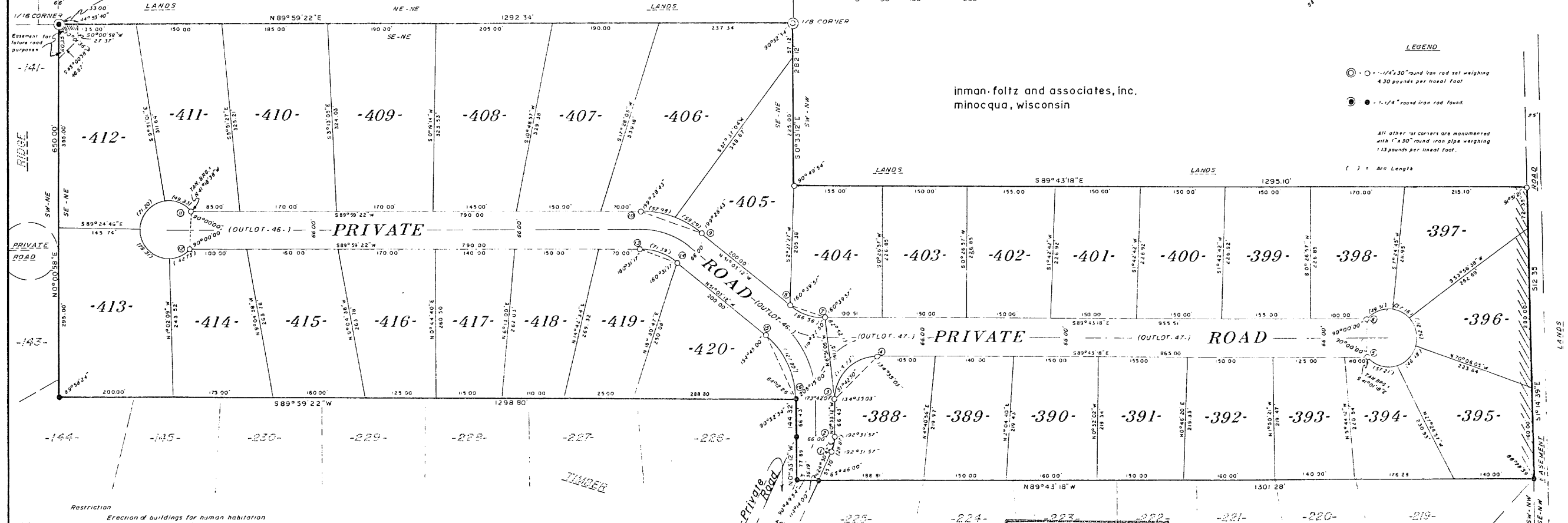
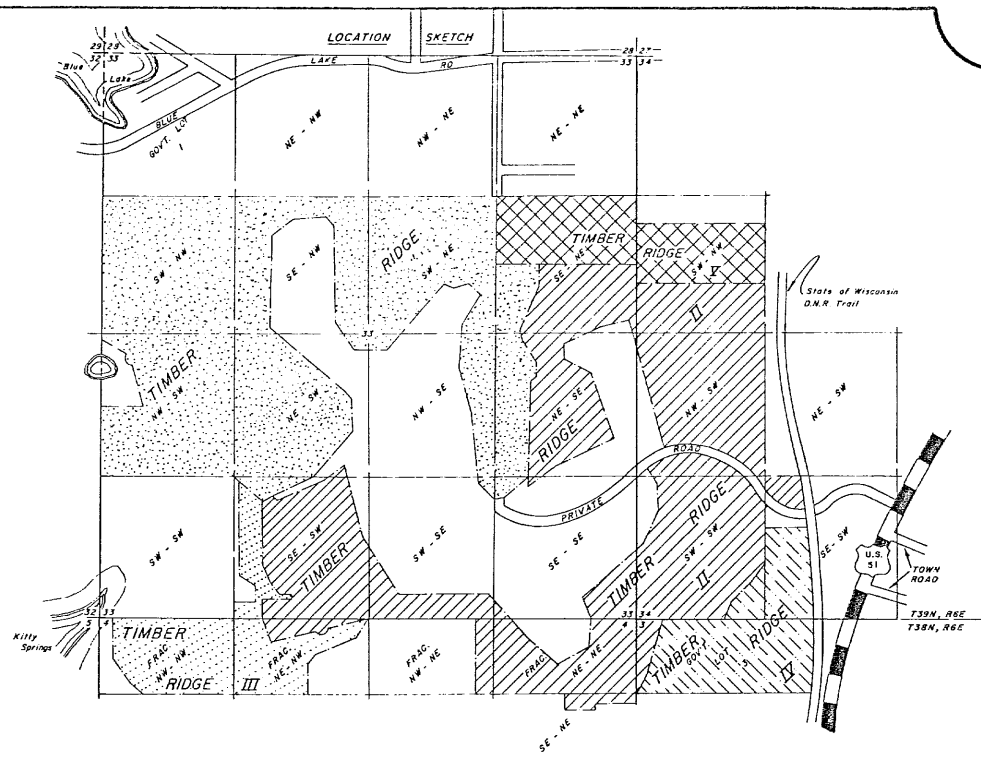
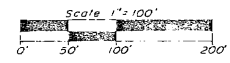

LEGEND
○ = 1/4" round iron rod weighing 4.30 pounds per linear foot
● = 1/4" round iron rod found.
All other lot corners are monumented with 1" x 30" round iron pipe weighing 1.13 pounds per linear foot.
() = Arc Length

Restriction
Erection of buildings for human habitation and installation of soil absorption systems for septic tank effluent shall be prohibited on OUTLOTS 46 and 47.

Note
Cross-hatched (XXXX) area indicates PROHIBITED direct vehicular ingress and egress, unless allowed by Timber Ridge Ltd.

This plat must be reviewed by the Wisconsin Department of Transportation, Division of Highways.

Inman, Foltz and Associates, Inc.
Minocqua, Wisconsin

RECEIVED & FILED # A292
Oneida County Surveyor's Office
Date FEB 10 1988
By MSH
OCS Area #

RECEIVED & FILED # 84078
Oneida County Surveyor's Office
Date 27 Sept 79
By D.M. W. [Signature]
OCS Area # 5-34

TIMBER RIDGE V

Part of the

SE 1/4 of the NE 1/4

SECTION 33

and part of the

SW 1/4 of the NW 1/4

SECTION 34 T39N R6E

Minocqua Township
Oneida County, Wisconsin

CURVE DATA TABLE

Curve No.	Lot No.	Radius	Delta	Chord Distance	Chord Bearing
1-2		66.00'	25°03'54"	28.64'	N11°58'45"E
3-4		73.00'	90°49'54"	103.98'	N44°51'45"E
5-6		90.00'	277°24'00"	66.00'	N0°16'42"E
394		"	65°33'42"	54.14'	S23°48'09"E
395		"	52°55'00"	44.55'	N46°57'30"E
396		"	59°50'00"	49.87'	N9°25'00"W
397		"	42°35'00"	36.31'	N60°37'30"W
398		"	56°30'18"	47.34'	S69°49'51"W
7-8		98.63'	38°40'06"	65.31'	N70°23'15"W
9-10		171.00'	38°57'26"	114.04'	N70°31'55"W
403		"	19°31'48"	58.01'	N60°49'06"W
406		"	19°25'38"	57.70'	N80°17'49"W
11-12		50.00'	277°24'00"	66.00'	S00°00'38"E
411		"	57°06'22"	47.80'	N69°51'49"W
412		"	81°35'38"	65.34'	S40°47'11"W
413		"	89°44'22"	70.55'	S44°52'49"E
414		"	48°57'38"	41.44'	N65°46'11"E
13-14		105.00'	38°57'26"	70.03'	S70°31'55"E
15-16		145.00'	50°30'00"	123.70'	S25°48'12"E

SURVEYOR'S CERTIFICATE

I, Gerald B. Inman, Registered Land Surveyor No. S-891, hereby certify: that in full compliance with the provisions of Chapter 236 of the Wisconsin Statutes and the subdivision regulations of the Town of Minocqua, and under the direction of Timber Ridge, Ltd., I have surveyed, divided and mapped Timber Ridge V, that such plat correctly represents all exterior boundaries and the subdivision of the land surveyed:

Being a parcel of land in the SE 1/4 of the NE 1/4, Section 33, and in the SW 1/4 of the NW 1/4, Section 34, T39N, R6E, Minocqua Township, Oneida County, Wisconsin, more particularly described as follows:

Commencing at the northeast corner of Section 33; thence S45°05'42"W (solar bearings) 1807.23 feet to the place of beginning; thence N89°59'22"E, 1292.34 feet along the North line of the SE-NE to a 1/8th corner, marked by a 1-1/4" iron rod; thence S0°33'12"E, 282.12 feet along the East line of the SE-NE to a 1-1/4" iron rod; thence S89°43'18"E, 1295.10 feet to a 1-1/4" iron rod on the East line of the SW-NW; thence S1°14'39"E, 512.35 feet along the East line of the SW-NW to a 1-1/4" iron rod; thence N89°43'18"W, 1301.28 feet to a 1-1/4" iron rod on the West line of the SW-NW; thence N0°33'12"W, 144.32 feet along the West line of the SW-NW to a 1-1/4" iron rod; thence S89°59'22"W, 1298.80 feet to a 1-1/4" iron rod on the West line of the SE-NE; thence N0°00'58"E, 650.00 feet along the West line of the SE-NE to the place of beginning.

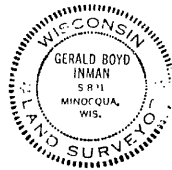

Dated at Minocqua, Wisconsin this 2nd day of October, 1978.

Gerald B. Inman
Gerald B. Inman
Registered Land Surveyor S-891

OWNER'S CERTIFICATE OF DEDICATION

As owners, we hereby certify that we have caused the land described on this plat to be surveyed, divided, mapped and dedicated as represented on the plat. We also certify that this plat is required by s.236.10 or s.236.12 to be submitted to the following for approval or objection: Town Board, Town of Minocqua; Department of Local Affairs and Development; Division of Health, Department of Health and Social Services; Division of Highways, Department of Transportation; Oneida County Zoning Committee.

Witness the hand and seal of said owners this _____ day of _____, 1978.

In presence of: _____
Timber Ridge, Ltd.

M.V. Rosholt, General Partner

Gary C. Rosholt, General Partner

State of Wisconsin) Oneida County) ss Personally came before me this _____ day of _____, 1978, the above named M.V. Rosholt, General Partner, and Gary C. Rosholt, General Partner, to me known to be the persons who executed the foregoing instrument and acknowledged the same.

Notary Public
Oneida County, Wisconsin
My commission _____

CONSENT OF CORPORATE MORTGAGEE

Marine National Exchange Bank, a corporation duly organized and existing under and by virtue of the laws of the United States, the mortgagee of the foregoing described land, does hereby consent to the surveying, dividing, mapping and dedication of the land described on this plat, and does hereby consent to the foregoing certificate of Timber Ridge, Ltd., M.V. Rosholt, General Partner and Gary C. Rosholt, General Partner, owners.

In Witness Whereof, the said Marine National Exchange Bank has caused these presents to be signed by _____ its President and countersigned by _____ its Secretary, at Milwaukee, Wisconsin, and its corporate seal to be hereunto affixed this _____ day of _____, 1978.

In presence of: _____
Marine National Exchange Bank

President

Secretary

State of Wisconsin) ss Personally came before me this _____ day of _____, 1978, _____, President and _____, Secretary of the above named corporation

to me known to be the persons who executed the foregoing instrument and to me known to be such president and secretary of said corporation and acknowledged that they executed the foregoing instrument as such officers as the deed of said corporation by its authority.

Notary Public
County of _____, Wisconsin
My commission _____

TOWN BOARD RESOLUTION

Resolved, that the plat of Timber Ridge V in the Town of Minocqua, Timber Ridge, Ltd., owner, is hereby approved by the town board.

Date _____ Town Chairman _____

I hereby certify that the foregoing is a copy of a resolution adopted by the town board of the town of Minocqua.

Town Clerk

CERTIFICATE OF TOWN TREASURER

State of Wisconsin) ss I, _____, being the duly elected, Oneida County) Treasurer of the town of Minocqua, do hereby certify that in accordance with the records in my office, there are no unpaid taxes or unpaid special assessments as of _____ on any of the land included in the plat of Timber Ridge V.

Date _____ Town Treasurer _____

COUNTY TREASURER'S CERTIFICATE

State of Wisconsin) ss I, _____, being the duly elected, Oneida County) Treasurer of the county of Oneida, do hereby certify that the records in my office show no unredeemed tax sales and no unpaid taxes or special assessments as of _____ affecting the lands included in the plat of Timber Ridge V.

Date _____ County Treasurer _____

This instrument was drafted by Gerald B. Inman.

Inman, Foltz and Associates, Inc.
Minocqua, Wisconsin