

A 2922

Section
Corner
12 | 7
13 | 18

N 1/4 Corner.
Section 13

Part of
Government Lot 4
Section 13, T39N, R5E
Minocqua Township
Oneida County, Wisconsin

MAP # **A 2922**
DATE FILED 9-18-14
BY JB
DESCRIPTION FILED.....
ONEIDA CO. SURVEYOR'S OFFICE

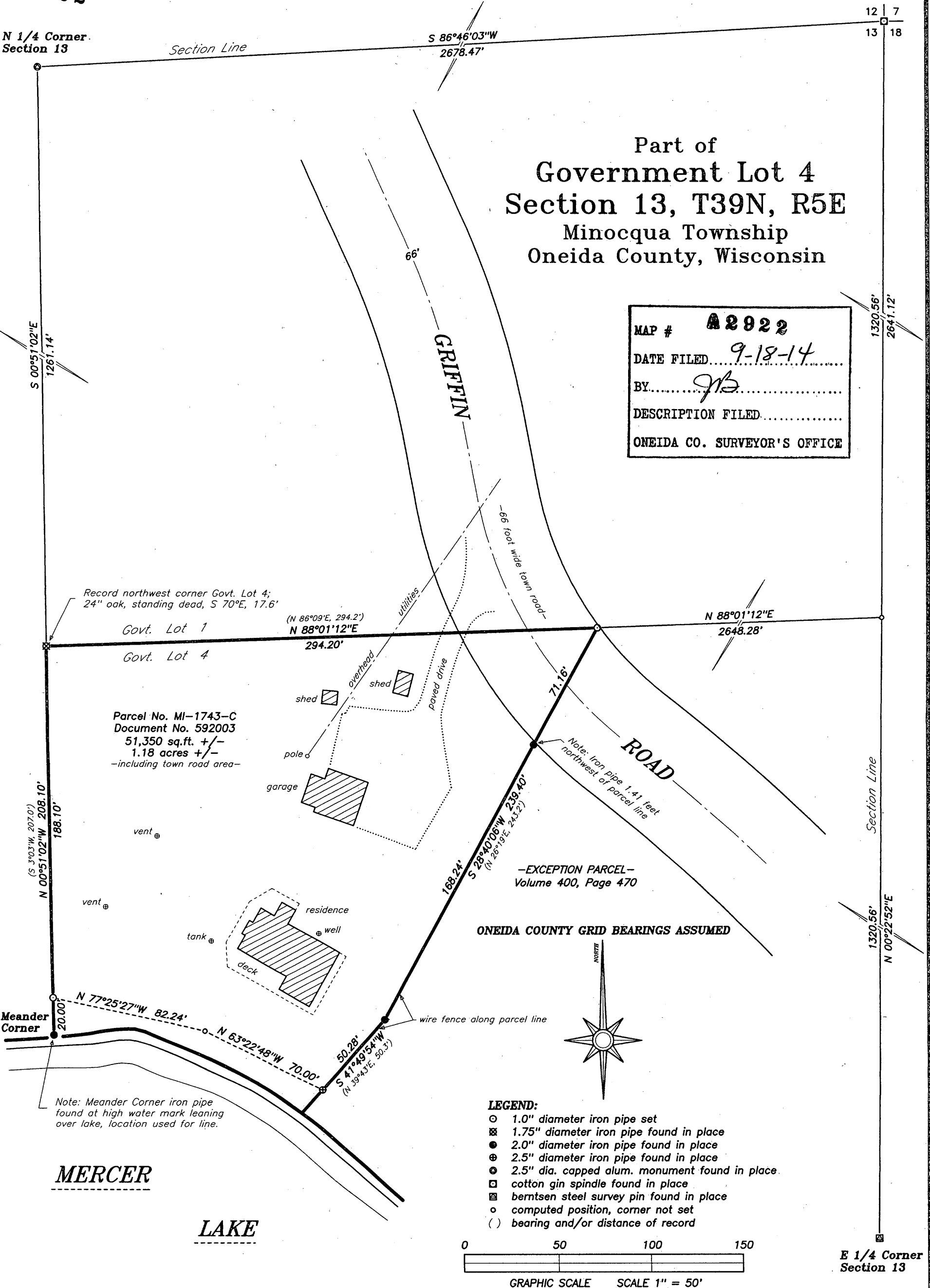

Record northwest corner Govt. Lot 4;
24" oak, standing dead, S 70°E, 17.6'

Govt. Lot 1
Govt. Lot 4
(N 86°09'E, 294.2')
N 88°01'12"E
294.20'

Parcel No. MI-1743-C
Document No. 592003
51,350 sq.ft. +/-
1.18 acres +/-
-including town road area-

-EXCEPTION PARCEL-
Volume 400, Page 470

ONEIDA COUNTY GRID BEARINGS ASSUMED

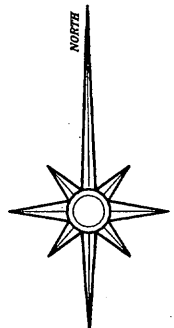

- LEGEND:**
- 1.0" diameter iron pipe set
 - ⊠ 1.75" diameter iron pipe found in place
 - 2.0" diameter iron pipe found in place
 - ⊙ 2.5" diameter iron pipe found in place
 - ⊕ 2.5" dia. capped alum. monument found in place
 - ⊠ cotton gin spindle found in place
 - ⊠ berntsen steel survey pin found in place
 - comuted position, corner not set
 - () bearing and/or distance of record

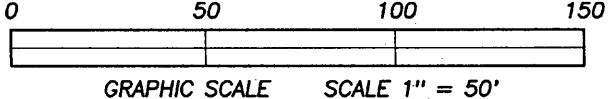

E 1/4 Corner
Section 13

MERCER

LAKE

SURVEYOR'S CERTIFICATE:

I, David A. Konopacky, hereby certify that I have surveyed the parcel of land shown hereon; that this map represents an accurate survey of said lands to the best of my knowledge and belief; and that I have complied with the applicable requirements of the Wisconsin Administrative Code Section A-E 7. Legal descriptions have been provided on separate sheets.

David A. Konopacky
Registered Land Surveyor No. 2566

7-9-14
Date



Richard & Kathy Kavanaugh
10010 S. Hoyne Avenue
Chicago, IL 60643

Map Scale: 1" = 50' Date: 07/09/14 Drafted by: DAK
Project No. **10053** NORTHWOODS SURVEYING
P.O. BOX 1002, LAND O'LAKES, WISCONSIN 54540

A 2922

A 2922