

LONG

LAKE

All of  
**LOT 8**  
of the recorded County Plat of  
**GOD'S EARTH SUBDIVISION**  
recorded in Volume 12 of Plats at Page 22  
located in part of  
**Government Lot 4**  
**Section 9, T38N, R8E**  
**Newbold Township**  
**Oneida County, Wisconsin**

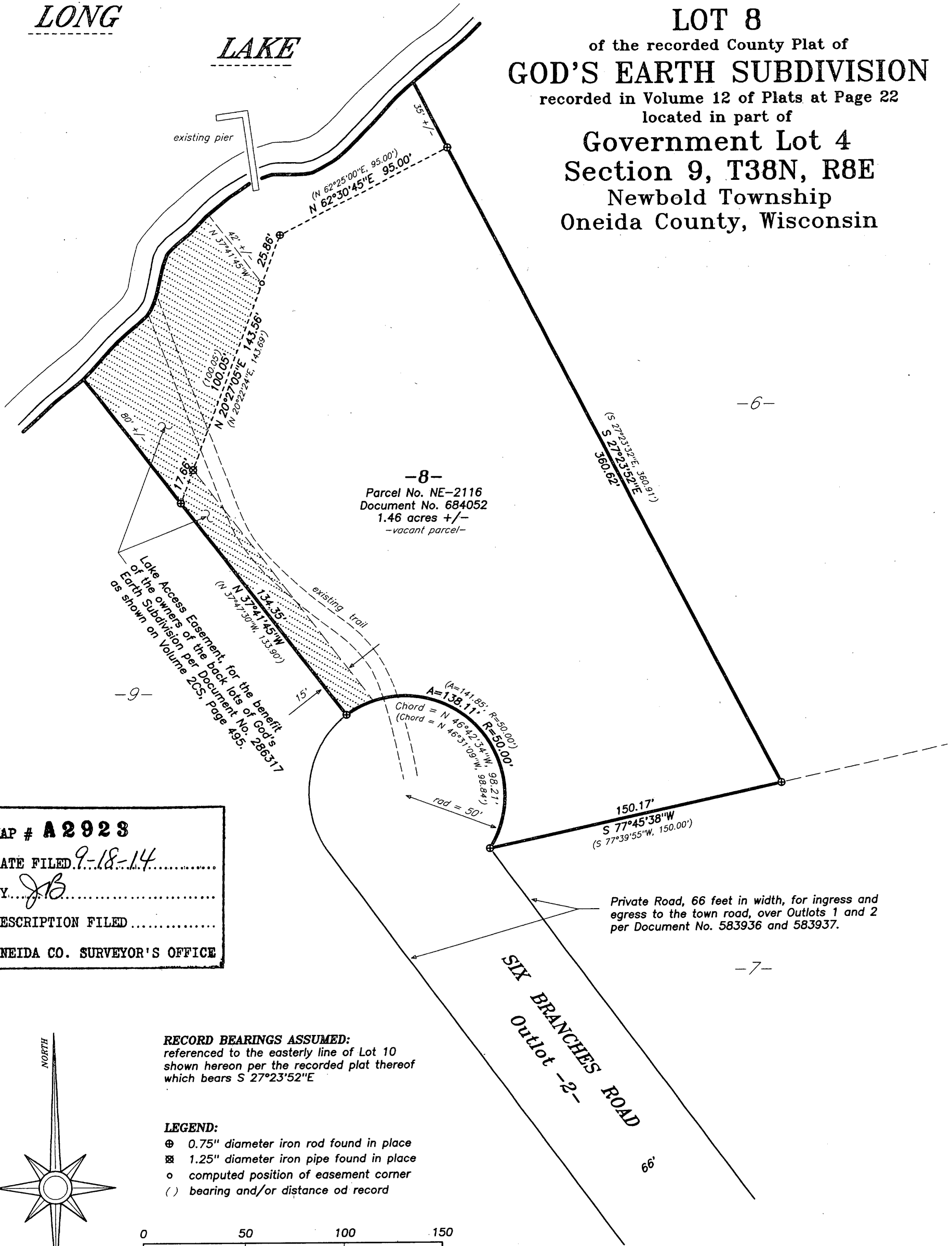

-8-  
Parcel No. NE-2116  
Document No. 684052  
1.46 acres +/-  
-vacant parcel-

-9-  
Lake Access Easement for the benefit of the owners of the back lots of God's Earth Subdivision per Document No. 288317 as shown on Volume 205, Page 495.

-7-  
Private Road, 66 feet in width, for ingress and egress to the town road, over Outlots 1 and 2 per Document No. 583936 and 583937.

MAP # **A 2923**  
DATE FILED 9-18-14  
BY JB  
DESCRIPTION FILED  
**ONEIDA CO. SURVEYOR'S OFFICE**

**RECORD BEARINGS ASSUMED:**  
referenced to the easterly line of Lot 10 shown hereon per the recorded plat thereof which bears S 27°23'52"E

**LEGEND:**  
⊕ 0.75" diameter iron rod found in place  
⊗ 1.25" diameter iron pipe found in place  
○ computed position of easement corner  
( ) bearing and/or distance of record

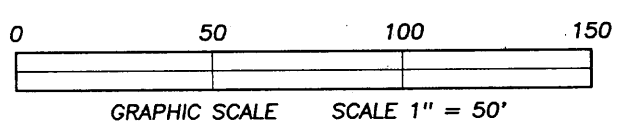
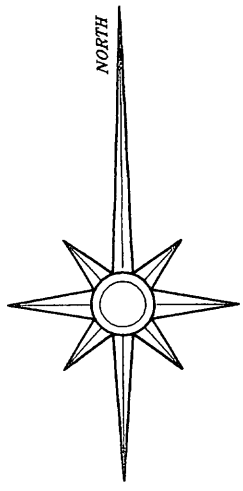

**SURVEYOR'S CERTIFICATE:**

I, David A. Konopacky, hereby certify that I have surveyed the parcel of land shown hereon; that this map represents an accurate survey of said lands to the best of my knowledge and belief; and that I have complied with the applicable requirements of the Wisconsin Administrative Code Section A-E 7.

David A. Konopacky  
Registered Land Surveyor No. 2566

7-17-14  
Date



**Robert & Mary Ellen Poggemann**  
9962 Rivers Edge Drive  
Minocqua, WI 54548

Map Scale: 1" = 50' Date: 07/17/14 Drafted by: DAK  
Project No. **5289** **NORTHWOODS SURVEYING**  
P.O. BOX 1002, LAND O' LAKES, WISCONSIN 54540