

Part of the
 NE 1/4 of the NW 1/4
 SE 1/4 of the NW 1/4
 located in
 Section 18, T39N, R9E
 Sugar Camp Township
 Oneida County, Wisconsin

RECORD BEARINGS ASSUMED:
 referenced to the east line of the lands described
 and recorded in Document No. 636983 of Oneida County
 Records which bears S 02°16'00"W

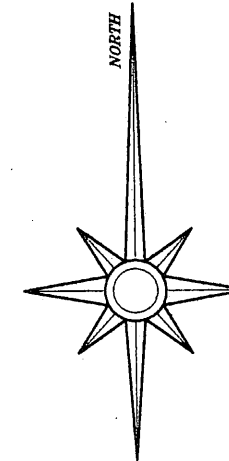

- LEGEND:**
- ⊙ 1" diameter iron pipe found
 - ⊕ 1-1/4" diameter iron pipe found
 - ⊗ 2-1/2" diameter capped alum. mon. found
 - computed position of record, corner not set
 - () bearing and/or distance of record

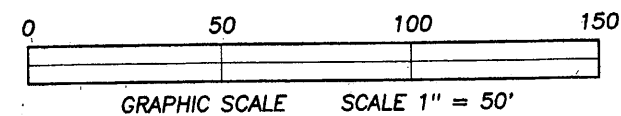

Revised 08/18/14 to reflect location of encroachments
 along the east line of the lands shown hereon.

Parcel Physical Address: 5305 Dam Lake Road

Edward Tiezzi
Christine Lopau
 2157 W. Eastwood Avenue
 Chicago, IL 60625

Map Scale: 1" = 50' Date: 08/17/12 Drafted by: DAK

Project No. **5163-R** **NORTHWOODS SURVEYING**
 P.O. BOX 1002, LAND O'LAKES, WISCONSIN 54540

N 1/4 Corner
 Section 18

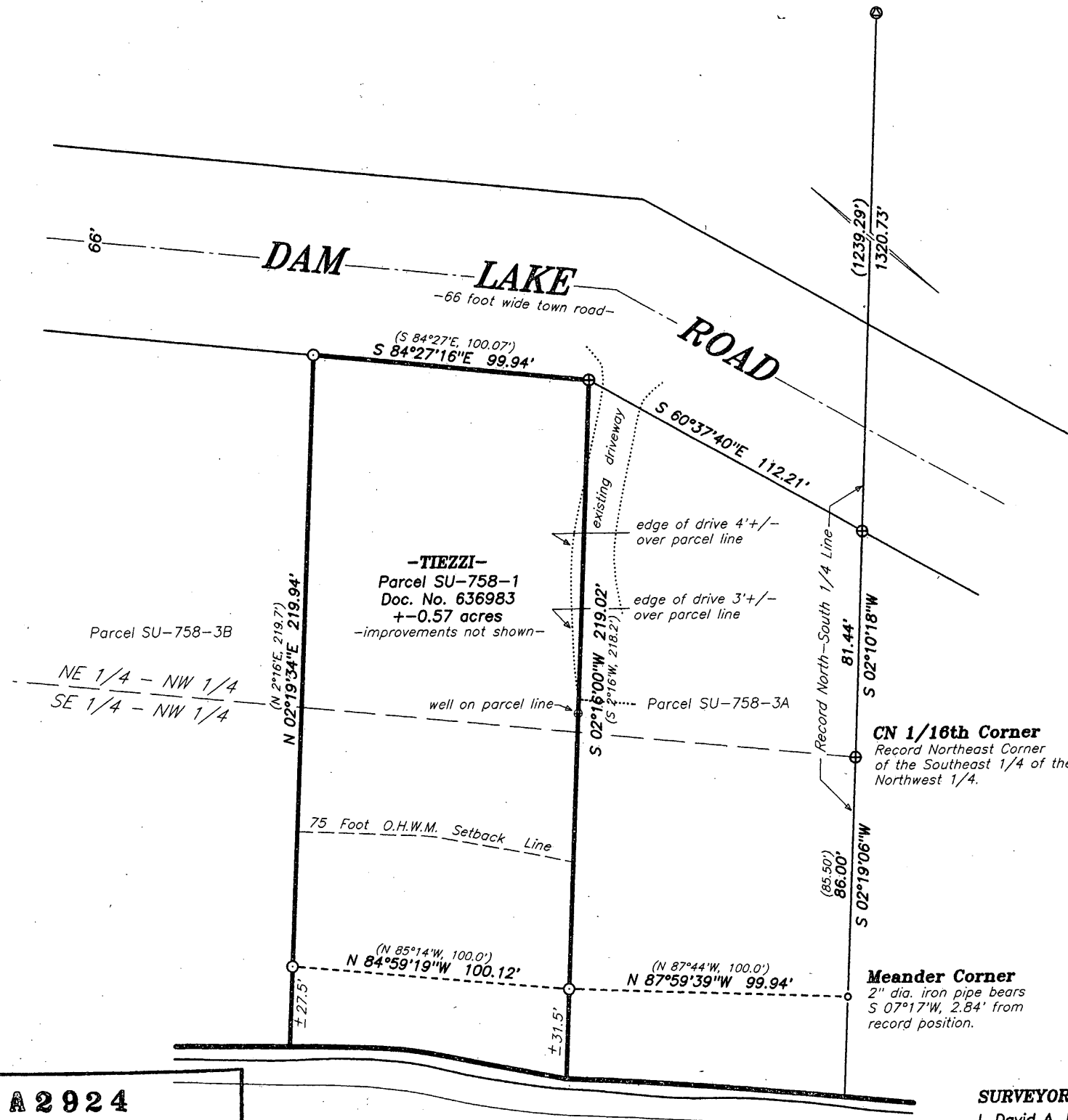

CN 1/16th Corner
 Record Northeast Corner
 of the Southeast 1/4 of the
 Northwest 1/4.

Meander Corner
 2" dia. iron pipe bears
 S 07°17'W, 2.84' from
 record position.



SURVEYOR'S CERTIFICATE:

I, David A. Konopacky, hereby certify that I have surveyed the parcel of
 land shown hereon; that this map represents an accurate survey of said
 lands to the best of my knowledge and belief; and that I have complied
 with the applicable requirements of the Wisconsin Administrative Code
 Section A-E 7. Legal descriptions have been provided on separate sheets.

[Signature]
 David A. Konopacky
 Registered Land Surveyor No. 2566

8-18-14
 Date

MAP # **A 2924**
 DATE FILED *9-18-14*
 BY *JB*
 DESCRIPTION FILED
 ONEIDA CO. SURVEYOR'S OFFICE

DAM
LAKE