

A 2925

Location of Ordinary High Water Mark and the boundary of Zone "A" Floodway Area per the Federal Emergency Management Agency, FIRM Map Panel No. 55085C0195C dated May 16, 2013.

# CRANBERRY LAKE

MAP # **A 2925**  
 DATE FILED 9-18-14  
 BY J.B.  
 DESCRIPTION FILED .....  
 ONEIDA CO. SURVEYOR'S OFFICE

Part of **A 2925**  
**Government Lot 4**  
**Section 6, T39N, R11E**  
**Three Lakes Township**  
**Oneida County, Wisconsin**

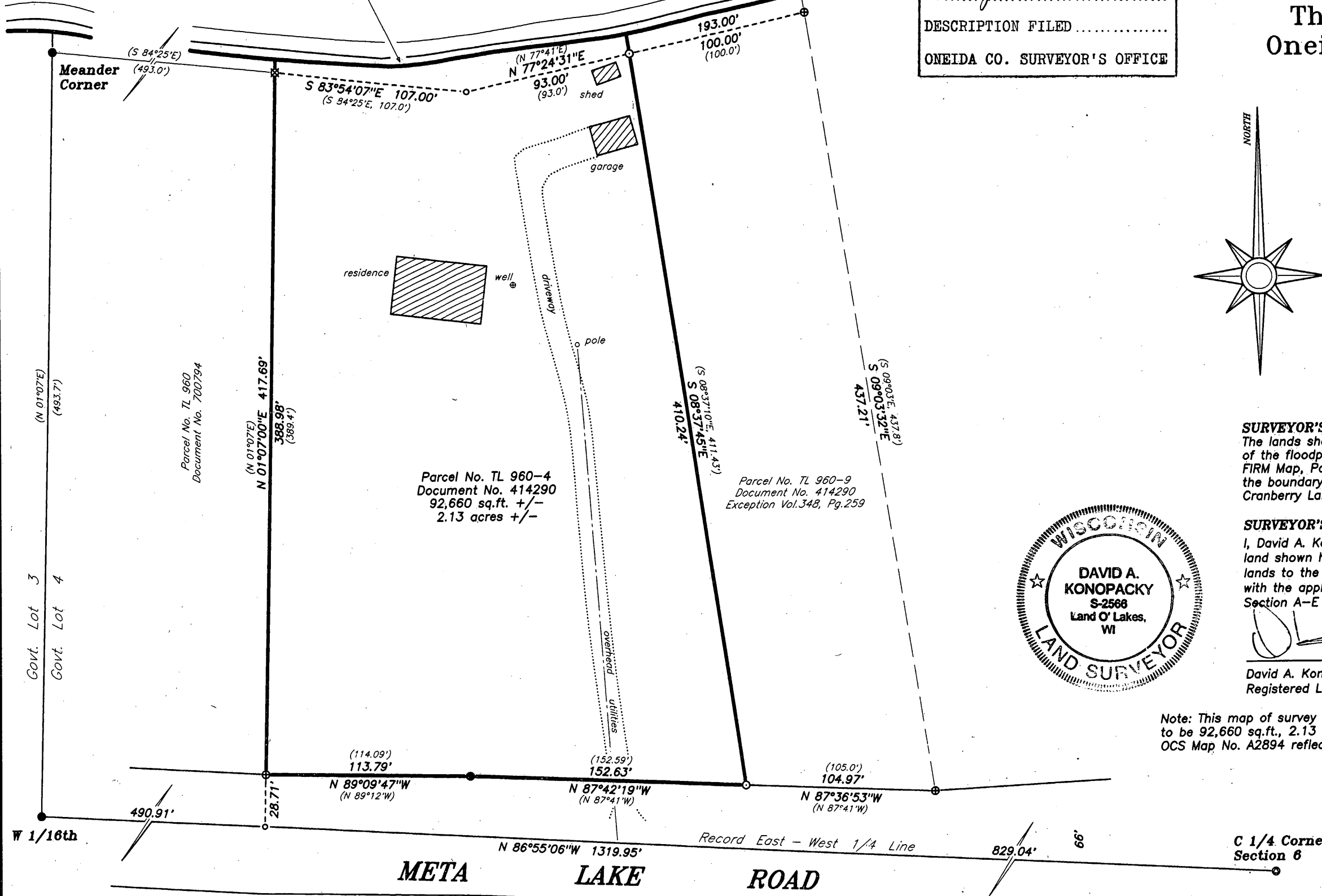

**RECORD BEARINGS ASSUMED:**  
 referenced to the west line of the lands shown hereon per Document No. 414290 of Oneida County records which bears N 01°07'00"E

- LEGEND:**
- 1.25" diameter iron pipe found in place
  - ⊕ 1.5" diameter iron pipe found in place
  - ⊗ 2.0" diameter iron pipe found in place
  - 3.0" diameter concrete monument found in place
  - ⊙ 2.5" dia. alum. capped monument found in place
  - computed position of record, corner not set
  - ( ) bearing and/or distance of record

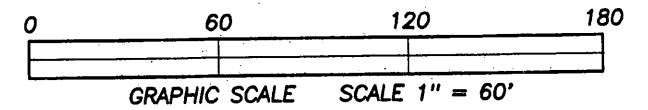

**SURVEYOR'S NOTE:**  
 The lands shown hereon as Parcel No. TL 960-4 exists entirely outside of the floodplain Zone "A" per the Federal Emergency Management Agency FIRM Map, Panel No. 55085C0195C, dated May 16, 2013, this Panel defines the boundary of the floodway area as the ordinary high water mark of Cranberry Lake.

**SURVEYOR'S CERTIFICATE:**  
 I, David A. Konopacky, hereby certify that I have surveyed the parcel of land shown hereon; that this map represents an accurate survey of said lands to the best of my knowledge and belief; and that I have complied with the applicable requirements of the Wisconsin Administrative Code Section A-E 7. Legal descriptions have been provided on separate sheets.



[Signature]  
 David A. Konopacky  
 Registered Land Surveyor No. 2566

7-10-14  
 Date

Note: This map of survey has been revised to the correct area of Parcel No. TL 960-4 to be 92,660 sq.ft., 2.13 acres. The original filing of this map dated April 22, 2014 as OCS Map No. A2894 reflects an incorrect area of 3.14 acres.

**Grigus Trust**  
**Darlene Grigus, Trustee**  
**7255 W. Kiowa Lane**  
**Palos Heights, IL 60463**

Map Scale: 1" = 60' Date: 07/10/14 Drafted by: DAK  
 Project No. **5265-R** **NORTHWOODS SURVEYING**  
 P.O. BOX 1002, LAND O'LAKES, WISCONSIN 54540

A 2925

A 2925