

PART OF THE SW 1/4 OF THE NW 1/4, SEC. 22,
T. 38 N., R. 8 E., TOWN OF NEWBOLD,
ONEIDA COUNTY, WI.

MAP # A 2926
DATE FILED 9-18-14
BY JB
DESCRIPTION FILED
ONEIDA CO. SURVEYOR'S OFFICE

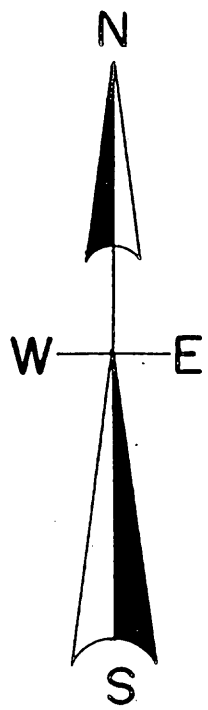
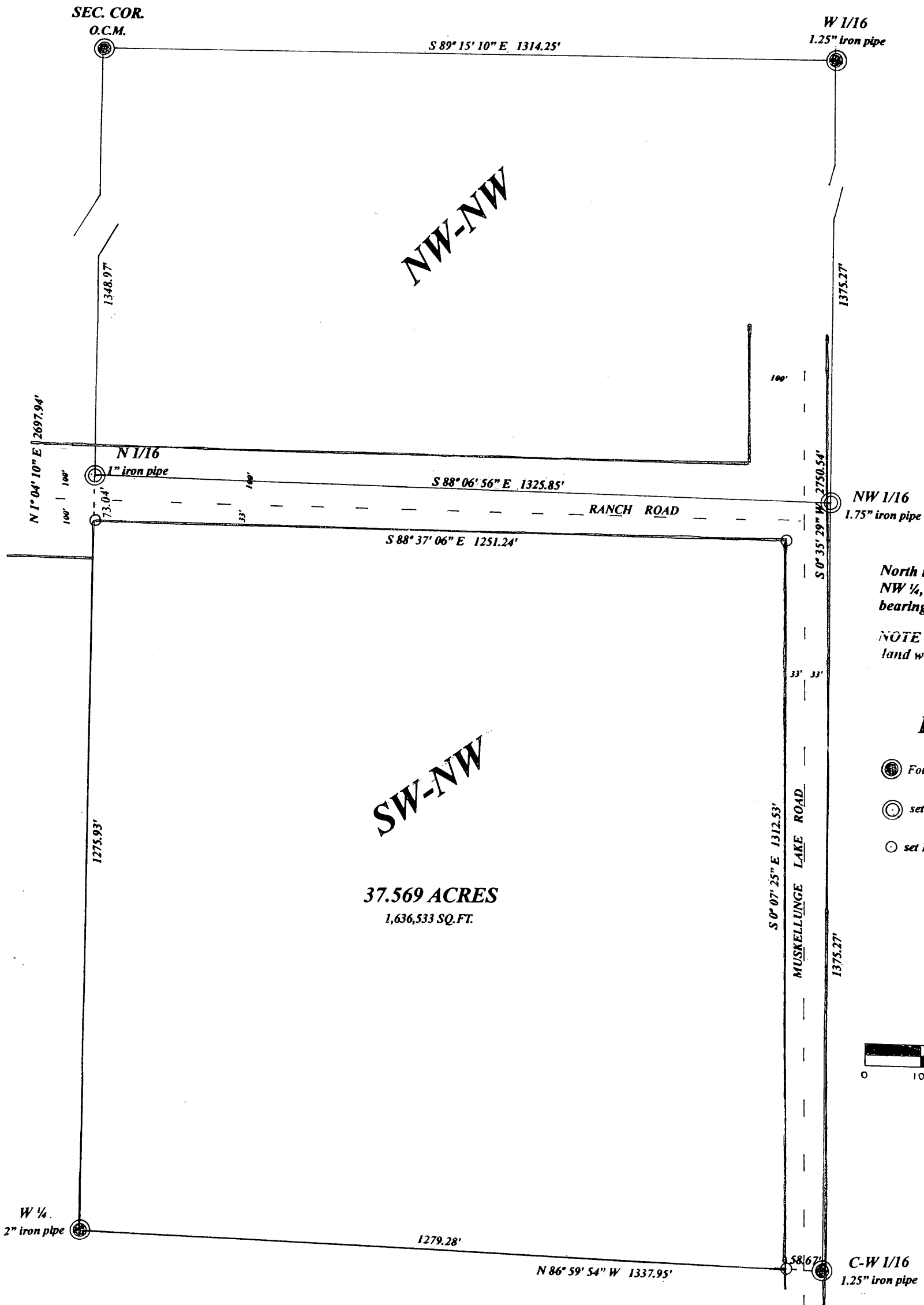

North is referenced to the west line
NW 1/4, Sec. 22, being an assumed
bearing of N 1° 04' 10" E.

NOTE - acreage of parcel before county
land was purchased was 33.729 acres.

LEGEND

- Found subdivisional monument
- set subdivisional monument
- set 1.75" iron pipe

SCALE

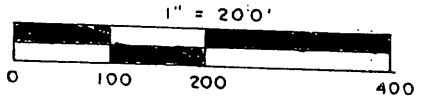

I, Todd Loftus, Registered Land Surveyor, hereby certify that I have surveyed the property shown hereon. That this map represents an accurate survey of said property to the best of my knowledge & belief. That I have performed this survey by order of Matt Huston and that I have complied with the applicable requirements of the Wisconsin Administrative Code A.E.7.

Description required for above parcel is on separate sheet.

DATE July 18, 2014

SIGNED Todd Loftus

LOFTUS SURVEYING



Survey for Matthew Huston
Mc Naughton, WI.

LOFTUS SURVEYING
860 BALSAM STREET
RHINELANDER, WI. 54501
TEL/FAX 715-369-1142
HODAG28@HOTMAIL.COM

1815R7