

MAP # **A 2927**  
 DATE FILED **9-18-14**  
 BY **JB**  
 DESCRIPTION FILED .....  
 ONEIDA CO. SURVEYOR'S OFFICE

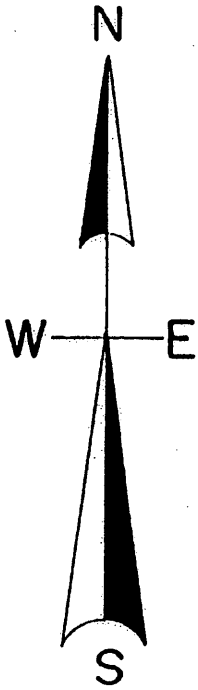

North is referenced to the west line Lot 2 CSM. V.3, P. 758, being an assumed bearing of N 26° 24' 00" W.

**RETRACEMENT SURVEY  
 OF LOT 2, CSM. VOL. 3, PG. 758  
 AS LOCATED IN GOV'T. LOTS 11 & 12,  
 SEC. 23, T. 39 N., R. 11 E.,  
 TOWN OF THREE LAKES,  
 ONEIDA COUNTY, WI.**

**SCALE**

1" = 50'

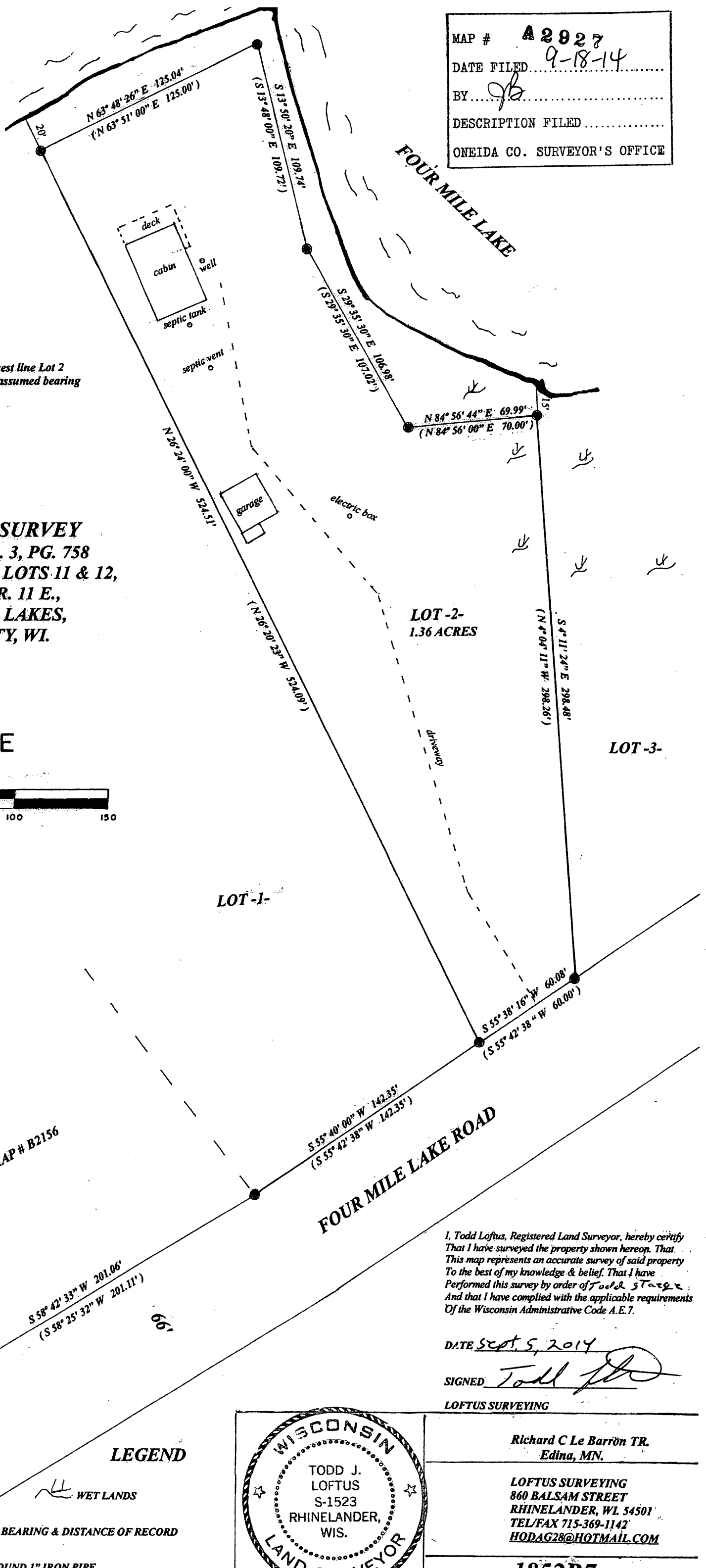
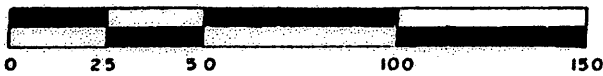

O.C.L.I.O. MAP # B2156

LOT-1-

LOT-2-  
1.36 ACRES

LOT-3-

FOUR MILE LAKE ROAD

FOUR MILE LAKE

WET LANDS

(0.00') BEARING & DISTANCE OF RECORD

FOUND 1" IRON PIPE

I, Todd Loftus, Registered Land Surveyor, hereby certify That I have surveyed the property shown hereon. That This map represents an accurate survey of said property To the best of my knowledge & belief. That I have Performed this survey by order of Todd Sturge. And that I have complied with the applicable requirements Of the Wisconsin Administrative Code A.E.7.

DATE Sept. 5, 2014

SIGNED Todd Loftus  
 LOFTUS SURVEYING

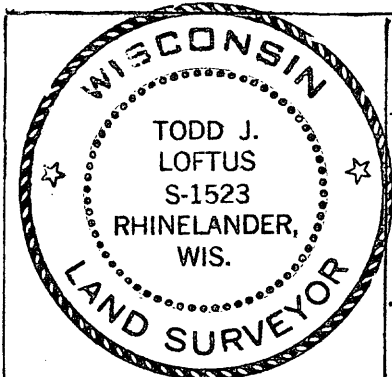

Richard C Le Barron TR.  
 Edina, MN.  
 LOFTUS SURVEYING  
 860 BALSAM STREET  
 RHINELANDER, WI. 54501  
 TEL/FAX 715-369-1142  
 HODAG28@HOTMAIL.COM