

SURVEY OF THE SOUTH 530 FEET OF THE SE 1/4 - SW 1/4,
SEC. 9, T. 37 N., R. 7 E., TOWN OF CASSIAN,
ONEIDA COUNTY, WI.

W 1/4
O.C.M.

C 1/4
1.25" iron rod

MAP # **A 2928**
DATE FILED 9-18-14
BY JB
DESCRIPTION FILED
ONEIDA CO. SURVEYOR'S OFFICE

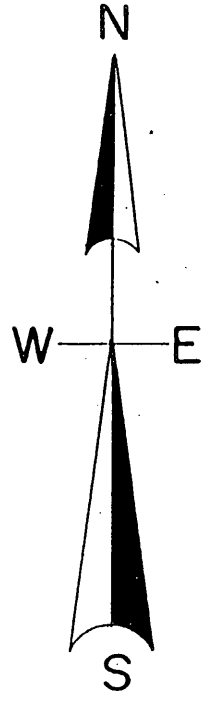

North is referenced to the
North line CSM. V. 18, P. 3942
having a bearing of S 88° 15' 42" W.

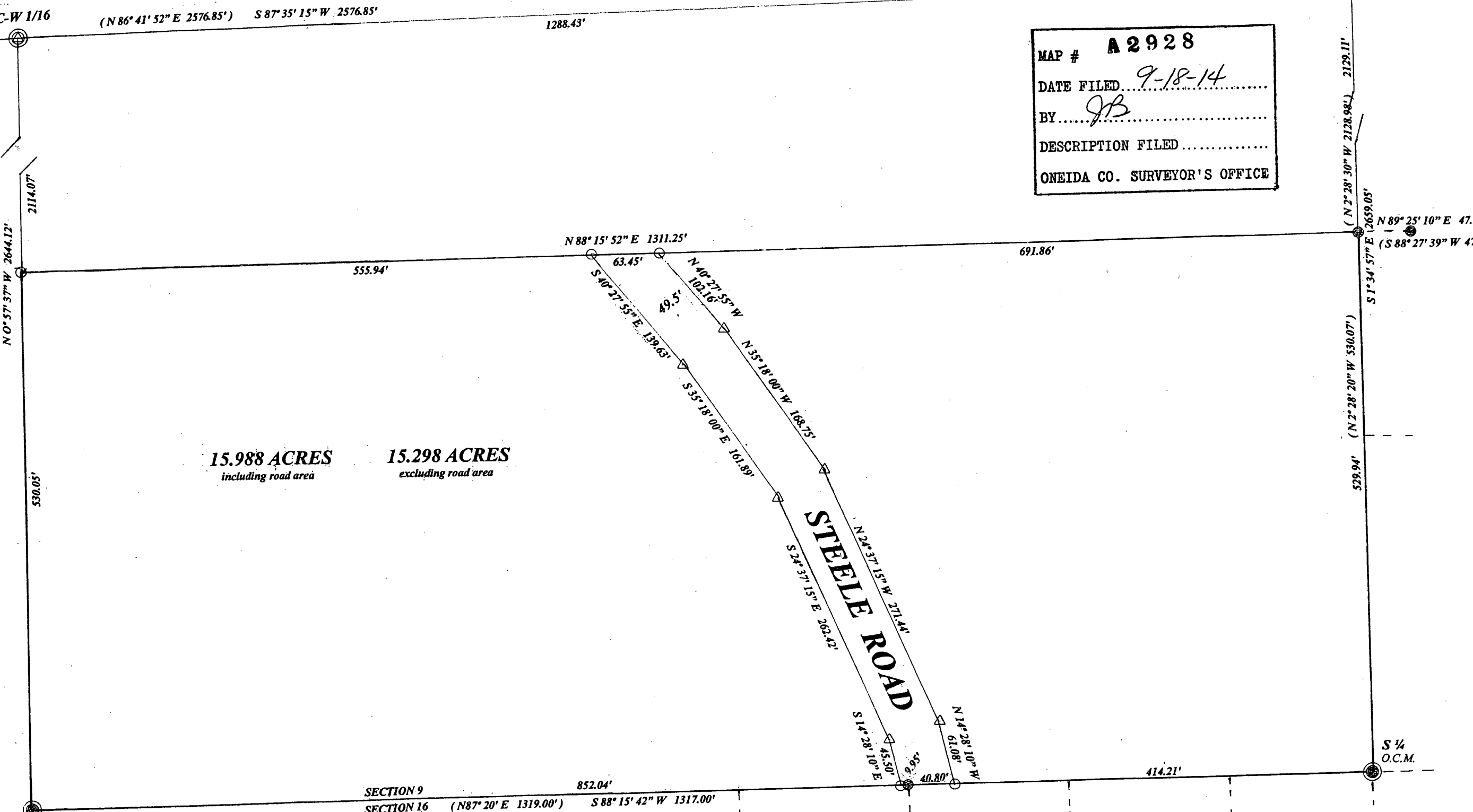

15.988 ACRES including road area
15.298 ACRES excluding road area

STEELE ROAD

LEGEND

- SUBDIVISIONAL MONUMENT OF RECORD
- ⊙ COMPUTED POSITION
- FOUND 1" IRON PIPE
- SET 1" IRON PIPE
- △ COMPUTED POSITION
- (0.0') BEARING & DISTANCE OF RECORD

SCALE

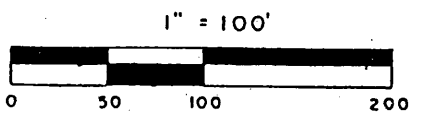

I, Todd Loftus, Registered Land Surveyor, hereby certify that I have surveyed the property shown hereon. That this map represents an accurate survey of said property to the best of my knowledge & belief. That I have performed this survey by order of Scott Lovestead and that I have complied with the applicable requirements of the Wisconsin Administrative Code A.E.7.

Description required for above parcel is on separate sheet.

DATE June 24, 2014

SIGNED Todd Loftus
LOFTUS SURVEYING

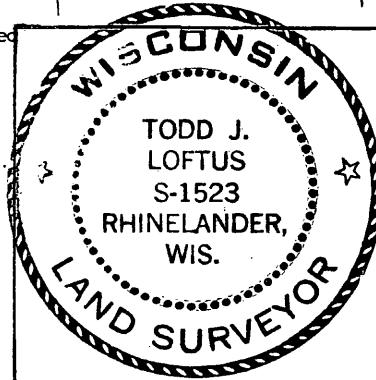

Survey for Scott Lovestead
Branford, CT.

LOFTUS SURVEYING
860 BALSAM STREET
RHINELANDER, WI. 54501
TEL/FAX 715-369-1142
HODAG28@HOTMAIL.COM

1843B7 A 2928