

A 2929

A 2929

LOT 10
BLOCK 2
 in the plat of
MID LAKE FOREST
 in
GOV'T. LOT 1
SECTION 19, T39N, R7E

Town of Woodruff
 Oneida County, Wisconsin

SURVEYOR'S CERTIFICATE

I, James L. Rein, Professional Land Surveyor No. S-2335, hereby certify that I have surveyed the property shown hereon; that this map represents an accurate survey of said property to the best of my knowledge and belief; that I have performed this survey by order of Robert Grant; and that I have complied with the requirements of Wisconsin Administrative Code A-E 7.

WILDERNESS SURVEYING, INC.



James L. Rein
 Professional Land Surveyor No. S-2335
 Dated this 4th day of September, 2014

Bearings Oneida County Grid,
 based on GPS survey data,
 referenced to the east line of
 the NE 1/4, bearing N00°51'34"E.

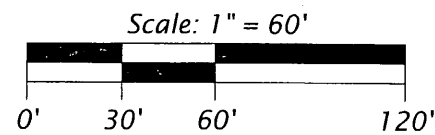

LEGEND

- = 1.0" dia. iron pipe previously set by W.S.I.
- () = previously recorded distance per plat

Monument sizes are outside diameter dimensions.
 Other corner monuments are as noted.

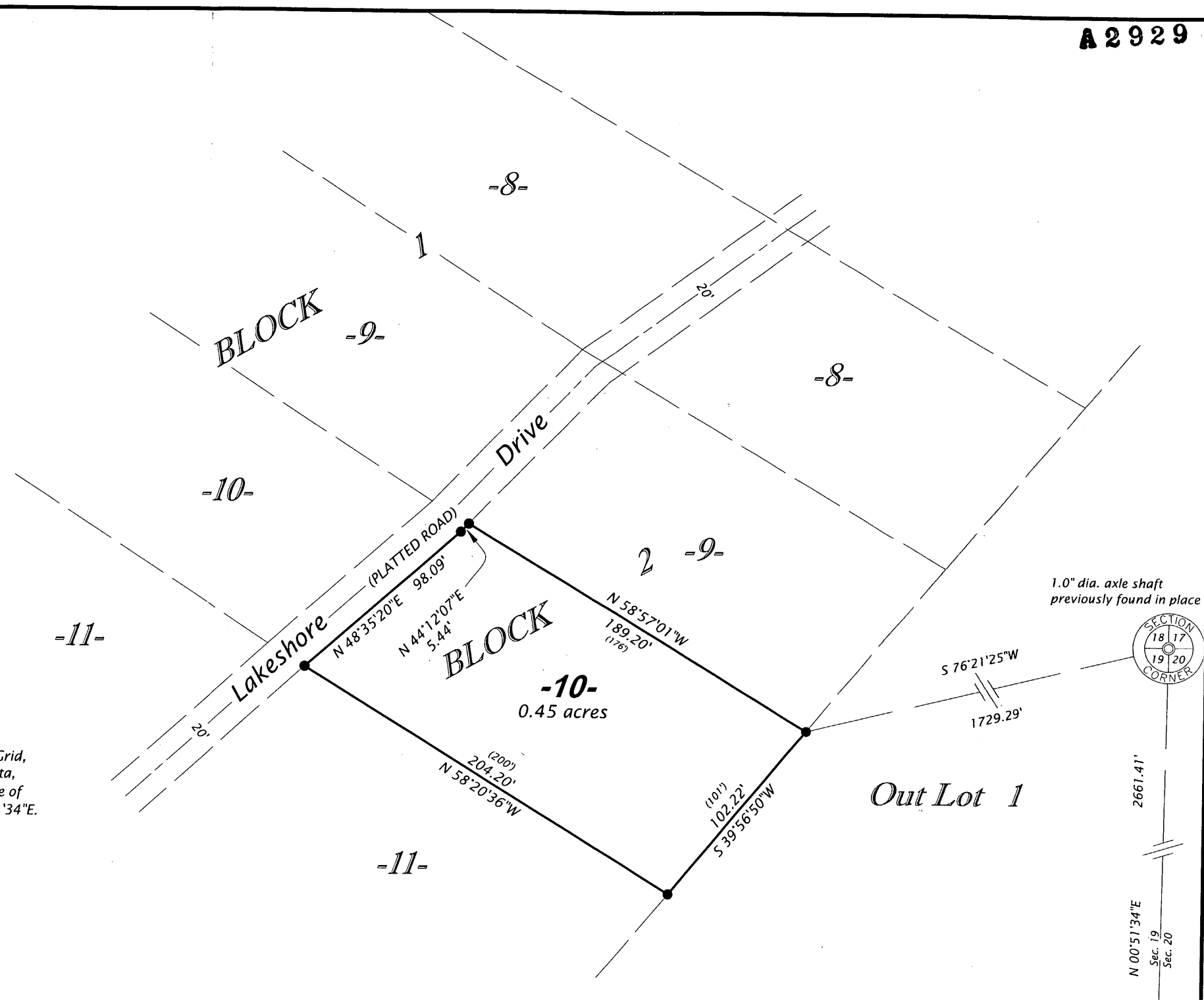

MAP # **A 2929**
 DATE FILED 9-18-14
 BY JL
 DESCRIPTION FILED
 ONEIDA CO. SURVEYOR'S OFFICE

WILDERNESS SURVEYING, INC.
 Post Office Box 1111 - 8793 Earls Court
 Minocqua, Wisconsin 54548-1111
 Telephone (715) 356-5100 - www.wildernesssurveying.com

Map Number: 14 - 113
 File Number: 2 - 19 - 397
 Drafted by: C. Winkler

Revisions:
A 2929

A 2929